THE ATLANTA CONSTITUTION.

BY W. A. HEMPHILL & CO. ATLANTA, GEORGIA, SUNDAY, AUGUST 7, 1870. VOLUME III---NUMBER 41

Evening Edition.

Atlanta, Georgia, August 6, 1870.

Supreme Court Decisions.

The pamphlet of the decisions of the Supreme Court for the June term, is now ready to be delivered. Send in your orders at once. Price $1.

Eternal Vigilance is the Price of Liberty.

Let the people in every county in the State assemble in primary meetings, to consult in regard to the election, which they are entitled to hold this fall under the constitution of Georgia and the act of Congress of July 15th, 1870, and to send delegates to the conventions to be held in Atlanta on the 16th and 17th of August next. Let there be wisdom in council, firmness and discretion in action.

ELECTION RETURNS.

Glorious Triumph of Conservatism in North Carolina.

Our telegraphic dispatches indicate gratifying results of the election in many parts of North Carolina considering the reign of terror inaugurated by Holden and his man Kirk and the banditti under him. It is probable that the Democrats have elected four out of the seven Congressmen, and the Attorney General for the State. Conservative gains in nearly every county heard from, leaving but little doubt of a majority in the Legislature on joint ballot.

TENNESSEE.

The returns of the Tennessee elections indicate the triumph of the Conservative ticket for Supreme Judges. In all the counties heard from the local officers elected are Conservative.

Birds of a Feather will Flock Together.

It is no marvel that the plotters of the prolongation iniquity, are in complicity with Ben. F. Butler, commonly known as the Beast. On the principle that beasts and birds of like instincts herd and flock together, no intelligent man in Georgia supposed that Butler of Massachusetts and Forney of the Washington Chronicle would oppose any plundering schemes, provided that they are to share the spoils.

The former has great audacity in appropriating the property of others, while the latter has great acumen in striking a bargain for job printing. Both, no doubt, insist upon a liberal share of the booty captured by the predatory bands of political mountebanks that have infested the South since the war. Butler's fortune is counted by millions accumulated in the last ten years.

It is not known precisely how much he charges *per lie*. But it is known that the redoubtable Forney gets fifty cents *per line*. Who in the South is not familiar with the name of Ben Butler, the Beast? If he gives an opinion, who believes that he is not well paid for it? Whose money pays for the services of the two champions of "prolongation" above named, whose names are so frequently intruded upon the attention of the people of Georgia? When such buzzards are invited to a feast, there is always something rotten for them to gloat upon.

Where are the earnings of the State Road?

Free School Movement in Augusta.

A meeting of citizens was held in Augusta on the 3d instant, for the purpose of considering the common school system of the city and county. A series of resolutions were passed, among which were the following:

Resolved, That it is the sense of this meeting that steps be taken to second the passage of a local school bill, which shall provide for the organization of a Board of Education, to be composed of twelve of our staunchest citizens, one-third to hold office for the term of six years, one-third for the term of four years, and one-third for the term of two years. The said board of education to have control of the graded public schools, separate for white and colored children, thus provided.

Resolved, That the following named citizens be and they are hereby requested to act as the representatives of the people of this city and county, with power to fill any vacancies which may occur, in framing a bill calculated to subserve those important ends, the said bill to contain the names of the proposed Board of Education, and to be framed in such manner as will secure to the citizens of Augusta and county of Richmond, educational advantages equal to those of our sister cities of Savannah and Columbus:

Henry Myers, Thomas H. Holleyman, James C. C. Black, A. H. McLaws, Francis Cogin, Dr. H. H. Steiner, Dr. W. H. Doughty, James G. Bailie, M. A. Stovall.

God speed them in their good work. If our Augusta friends are delayed in securing necessary legislation, as we of Atlanta have been, the children of their city will be without free schools for a long time. The members of the Legislature seem to understand how to appropriate school funds to pay their per diem, but are unable to reach and act upon an amendment to our city charter, which is necessary to empower the Council to raise funds and issue bonds to inaugurate a system of public schools which was resolved upon last December.

ARRIVED FROM CHINA.—After an absence of eleven years from Georgia, Mrs. Mollie Allen, wife of the devoted missionary, Rev. Young J. Allen, arrived at this place last Saturday, on a visit to her sister, Mrs. Sam Arnold, of this county. Mrs. Allen has with her three children, and expects to spend one year in this her native county, leave her daughter at some College to be educated, and then return to China.

Mrs. Allen's out and return trips demonstrate the great improvement in our means of communication with China. Mrs. Allen was seven months in reaching China from New York, while she arrived at Newnan via Pacific Railroad in one month and twenty-four days after leaving Shanghai.

KEROSENE.—An exchange gives the following directions about "that bourne from whence no traveler has yet returned:" "It may not be amiss to say, for the benefit of parties who have outlived all love, and who desire to get away from here, that one of the nicest and cheapest routes out of the world lies through an attempt to kindle a fire with kerosene."

DEATH OF A VENERABLE METHODIST CLERGYMAN.—The Rev. Robert Spencer Vinton, one of the oldest Methodist clergymen of the Baltimore Annual Conference, died on Sunday evening at his residence in that city, in his 74th year. His disease was dropsy.

A LARGE YIELD.—The Gadsden Times says Mr. Watson, of Etowah county, Ala., sowed last fall 24½ bushels of wheat on twenty acres of land, from which he has gathered and threshed 500 bushels, weighing 62 pounds to the bushels. This is the best yield we have yet heard of.

Georgia News.

Wheat is selling in Rome at $1 20 per bushel.

There is plenty of old corn in the eastern part of Talbot county for sale.

J. C. Boring, of Rome, died suddenly from palpitation of the heart, a few days ago.

Rev. W. E. Eppes, rector St. James Episcopal Church, Marietta, is a great grand son of Thomas Jefferson.

Two hundred and thirty negroes joined the church at the camp meeting in Talbot county a few days since.

The subject of Illuminating Gas is being discussed at Savannah. In Atlanta there is plenty of gas, but it is not illuminating.

A man named Mack Simmons, was killed at Cornwall Iron Works at Rome, by the falling of an ore bank, on last Saturday.

It is proposed to name the new fire engine at Columbus "Old Rock," in honor of General Benning.

Dr. H. R. Casey, J. P. Williams, Dr. W. A. Martin, Geo. P. Stovall, John E. Benton are the delegates from Columbia county to the State Democratic Convention.

Wheat has advanced in Talbot county, and farmers are not anxious to sell under $2 00 per bushel. There is a fine yield realized to the amount of land sown.

Talbot sends Dr. W. R. Neal, Calvin Calhoun, W. A. Little and R. M. Willis as delegates to the State Democratic Convention.

Screven county sends up the following delegation to the State Democratic Convention: John C Dell, Robert T Lawton and George R Black. Alternates: Virgil H Burns, Peter R Kittles and R A Crockett.

Dougherty county sends up the following gentlemen to the State Democratic Convention: Nelson Tift, Carey W Styles, B G Lockett, R N Ely. Alternates: A Hemphill, Aaron Jones, M W Tompkins, S J Pitman.

Troup county sends the following delegates to the State Democratic Convention: W. O. Tuggle, J. H. Fannin, C. W. Mabry, and John T. Boykin. Alternates: Nathan L. Atkinson, W. P. Norwood, J. E. Davis and Shirley Sledge.

Coweta county will be represented in the State Democratic Convention by A. Moses, R. M. Hackney, L. H. Featherston and A. J. Smith. Alternates: U. B. Wilkinson, A. D. Freeman, Joseph Headen and J. D. Simms.

The Conservatives of Troup send up the following delegates to State Conservative Convention assembling in Atlanta on the 16th: B. H. Bigham, R. A. T. Ridley, J. H. Caldwell and S. W. Swanson. Alternates: H. H. Cary, Thomas H. Whitaker, C. W. Mabry and M. H. Rachel.

The Rev. Mr. Brimm, of Atlanta, has been called by the Presbyterian Church of West Point to take charge of it. He will reside in West Point, giving three Sundays in the month to the church here, and one to the Presbyterian Church at Long Cane.

Our Paris Letter.

Special Foreign Cor. Atlanta Constitution.]

PARIS, July 23, 1870.

Although such symptoms of the war fever as cheers, cries and singing have somewhat subsided, the enthusiasm is not the less profound to go to Berlin. Feelings are less "picratic." It is now the time for work. Nearly all the phials of wrath have been poured out on the Prussians—above all on Bismarck, who is the incarnation of evil. As for the King, he is viewed as a "dufler." The history of Brandenbourg has been ransacked, and the choicest morsels of villainy and cupidity exposed. Villification, like everything else, is fair in war. In view of the near exhaustion of this kind of writing, some journals are working up the occasion in the form of romances; in this, the vein will prove inexhaustible.

We have reached the "God of battles stage." As Mr. Puff, in the Tragedy Rehearsed, says, "in great emergencies there is nothing like a prayer," so both combatants have set the clergy to work. By-and-bye a treaty, "in the name of the holy and undivided Trinity," which will be as valuable as all treaties are—represented in worth, as the paper which Frederick the Great estimated such a document to be. If France has been noisy in her demonstrations, Germany has been proportionately grave. Bravery and patriotism are equal on both sides—each appeals to have the other "remember the days of old, and recalls anything but "sunny memories."

FRANCE TRANQUIL.

France is comparatively calm, at ease, because her army is concentrated on her frontiers. It is not too much to suppose that the soldiers are not very versed in the cause of the war. They, like the entire nation, are impressed with the one dominant idea, that they possess the "charter to chastise" Prussia. The political aspect of the question has advanced. The Emperor, beyond doubt, has strongly calculated on the dissatisfaction of several of the confederated States, above all, on the believed anti-Prussian feeling of Southern Germany. As they have all rallied to the flag of Fatherland, one delusion less in the unhappy conflict exists. It becomes thus a very serious matter to dictate terms to fifty millions of united people, who may, as the drama developes itself, attract the ten millions of Austrian Germans. Not that Germany, in its desire for unity, looks upon Prussia as the model nucleus, but it is profoundly animated with the necessity for union, and since one cannot have what one likes, it is essential to love what one has. Hence the struggle, as the Paris press perceives, is between the races of peoples.

On the other hand, able as was

KING WILLIAM'S ADDRESS

to the Reichstag, he labors under a great error in narrowing the quarrel down to one between Napoleon and his government. Except the extreme opposition, whose heart is not in the fight. France is with the Emperor; he is the standard-bearer of the national honor; he represents the popular will, and will be supported while France can command a man or a franc.

Thus placed, the prospects of a sharp, short, and decisive war are not bright. Each people fights for its existence. Naturally, the matter of allies is being discussed, as the other powers will be drawn into the vortex. The attitude of Russia will signal the extent of the conflagration, if Denmark, supported by France, does not take the lead, and which would be a serious coalition for Prussia.

It is useless guessing

THE PLAN OF THE CAMPAIGN.

This matter may be left for the present to the Chamber strategists. Opinion, however, is nearly agreed, that, owing to the unpreparedness of Prussia, France will reap the first laurels. The Rhine, "where rain greenly dwells," and which, in the course of ages, has received in its blue bosom more bodies of warriors than there are now inhabitants on its banks, is destined to witness new ranks of slaughter. When the massacre will commence is also uncertain. Both sides are at present occupied in the work of concentrating troops. To provide for the daily wants of over 300,000 men is a task not of days but of weeks, and if the army intends "to march into the bowels of the land" of the other, the work of the commissariat becomes more Herculean. In the Italian campaign, hostilities were declared between France and Austria on the 23d of April, 1859, yet the skirmish of Montebello did not come off till the 20th of May following, nor the battle of Magenta till the 4th of June. Prussia, in 1866, commenced the concentration of her troops on the 19th May, entered the field on the 16th June, but Sadowa was not fought till the 3d of July, although, in both cases, preliminary preparations had for months been going on.

THE ACTIVE ARMY

Has now passed to the frontiers with the prayers and blessings of relatives and friends. Each departure of troops had the same ovation, the same rehearsal of adieus. "To Berlin" was the common exclamation of the braves, who, before entering the carriages had a few hour's rest, and when, at last, the bugle sounded the women tore the flowers from their corsages and bonnets and presented them to the soldiers for good luck. En route to the terminus there were patriotic citizens distributing cigars and tobacco to the men, and keeping up steam by singing patriotic songs. One regiment of Zouaves had a parrot, which created much amusement by shouting "To Berlin." The Vottigeurs of the Imperial Guard were nearly the last to quit Paris, and re-awakened an indescribable enthusiasm. So did the regimental dog, "Piqueruque," who carried around his neck a parchment, recounting the moving accidents by flood and field, the dangers he had passed through at the Crimea and in Italy. A citizen called upon a division of infantry to "halt" in the streets, and ordered for each soldier a bumper of beer. On arriving at their destination similar receptions await the army. Ladies of noble families and boundless wealth feel it an honor to act for the nonce as continíeres. After a nights rest the soldiers go to work in assisting the peasantry to cut and remove the corn from off fields that will soon witness other mowers—another harvest.

IN CAMP

The soldiers want for nothing, except to get at the enemy. Their rations are abundant—coffee, rice, biscuits and pork, which the men, in squads of twelve each to a tent, cook as they please. If they can command fresh meat they are at liberty to draw the value of their rations in money, to buy it. The average cost of feeding each soldier, daily, is eight sous. In time of peace he may economize a sou per day, in war, five.

BOURRIEFF.

GEORGIA LEGISLATURE.

SENATE.

SATURDAY, August 6, 1870.

The Senate was called to order by President Conley.

Prayer by Wesley Prettyman.

The rules were suspended, and Mr. Speer introduced a bill to incorporate the Macon Banking Company, which was read the first time.

The Judiciary and Internal Improvement Committees made their reports.

The rules were suspended, and a bill to incorporate the town of Montezuma was taken up and read the third time. The Judiciary Committee recommend its passage. Report agreed to and bill passed.

Bills were read the second time and referred to committees.

The Senate then adjourned.

HOUSE OF REPRESENTATIVES.

SATURDAY, August 6, 1870.

House met at the usual hour and was called to order by the Speaker.

Prayer by Rev. Dr. Brantly.

The journal of yesterday was read.

On motion of Mr. Hall, of Glynn, the rules were suspended for the purpose of reading bills, etc.

Mr. O'Neal, of Lowndes, moved to seat a member elect from the county of Wilcox.

Mr. Bryant moved to amend by adding the members from Irwin and Telfair.

Mr. Scott moved to further amend by adding the members from Madison and Marion.

On motion of Mr. Fitzpatrick, the motion and amendments were laid on the table.

Mr. Hall, of Merriwether, Chairman of the Finance Committee, recommended that the following bills do pass, to wit:

A bill to incorporate the Augusta and Hartwell railroad, and to lend the aid of this State to the same, with an amendment thereto.

A bill to loan the credit of this State to the Fort Valley and Hawkinsville railroad.

A bill to authorize the Mayor and Council of Rome to levy a tax, etc.

A bill for the relief of Lester Markham.

A bill to loan the credit of the State to the Marietta and North Georgia railroad, for which a substitute was reported, which substitute they recommend do pass.

Also, a bill to protect the credit of this State, etc.

Also, that the following bills do not pass, to-wit:

A bill to refund to L. W. Hazelhurst tax overpaid.

Also, a bill to authorize Owen Roach to peddle without license.

Turner (colored) offered a resolution authorizing the treasurer to pay to the widow of Fial, deceased Representative, two hundred dollars, balance due as per diem, which resolution was adopted.

Mr. Barnum moved to suspend the rules to take up a resolution to enquire by what authority an assistant door-keeper, a sergeant-at-arms, and several pages were employed and paid.

The motion to suspend the rules was lost.

Mr. Fitzpatrick presented the petition of J. B. Griffin, who contests the claims of C. C. Duncan, of Houston county, to a seat in this House.

Also, of Isaac Ranells, who contests the claims of W. R. Tumlin, of Randolph county, to a seat in this House.

Simms (colored) presented the petition of J. H. Anderson, who contests the claims of H. K. Felder, of Houston county, to a seat in this House.

Also, of S. A. Cobb, who contests the claims of J. W. Mathews, of Houston county, to a seat in this House.

Which petitions were referred to the Committee on Privileges and Elections.

The following bills were read the first time:

Mr. Gray—A bill to incorporate the Lookout Mountain Railroad, Iron, Coal and Steel Company.

Mr. Neal—A bill to lay out and organize a new county from the counties of Warren and Columbia.

Mr. Rosser—A bill to authorize the South Western Railroad Company to subscribe for stock in the Americus and Florence Railroad Company.

Mr. Kytle—A bill to repeal section 1978 revised code.

Mr. Rosser—A bill to loan the credit of this State to the Americus and Florence Railroad Company.

Mr. Sorrels—A bill for the relief of Powell and Doralty Blassingin and to legalize their marriage.

Mr. Bethune—A bill to incorporate the Farmers' Bank of Western Georgia.

Also, a bill to prohibit sheriffs and constables from levying and collecting certain executions and decrees.

Also, a bill to authorize the Auditing Committee to audit the claims of persons seated in the places of those who were declared ineligible for per diem, and from the session of July, 1868, up to the present session.

Mr. Barnum—A bill to authorize the county of Stewart to subscribe $150,000 to the Bainbridge and Columbus Railroad, etc.

Also, a bill for the relief of William Howe.

Mr. Wilcher—A bill to change section 367 Revised Code.

Also, a bill to change the line between Taylor and Talbot counties.

Mr. Tweedy—A bill to alter and amend the act incorporating the Trustees of Christ Church in the city of Augusta.

Also, a bill to protect the credit of this State in reference to its guarantee of bonds of railroad companies.

Mr. Harper, of Terrell—A bill to purchase a law book for the use of the State.

Mr. Williams, of Morgan—A bill in relation to granting State aid to railroads, etc.

Also, a bill to prevent certain stock from running loose in Morgan.

Mr. Clowers—A bill to repeal the act authorizing ordinaries to bind out orphan children.

Mr. Price—A bill to incorporate the Atlanta and Blue Ridge Railroad.

Mr. Hall, of Meriwether—A bill to protect the credit of the State.

Mr. O'Neal, of Lowndes—A bill to repeal section 11 of the act to organize a criminal court for each county.

Also, a bill to authorize the ordinary of Liberty county to keep his office at his house.

Mr. Linder—A bill to strike out the word white from the Code.

Mr. Hutchins—A bill to amend section 4374 of the Code.

Mr. Allen, of Jasper—A bill for the relief of James Blackwell and Green Childs, securities on the tax collector's bond of Jasper county.

Also, a bill to extend State aid to the Griffin, Monticello and Madison Railroad Company.

Mr. Matthews—A bill to change the line between Houston and Macon counties.

Mr. Harrison, of Hancock—A bill to amend the law relating to common carriers.

Mr. Erwin—A bill to construct a railroad from Atlanta to Clayton, Georgia.

Mr. Parks—A bill to change the line of DeKalb county.

Mr. Hall, of Glynn—A bill to incorporate the Glynn County Marine Railway and Dry Dock Company.

Also, a bill to appropriate $20,000 for printing and publishing done.

Also, a bill to amend an act to aid the Brunswick and Albany Railroad.

Mr. Harris, of Glasscock—A bill to allow the tax collector of his county to pay to the ordinary of said county one-half of the tax collected for 1870.

Mr. Scott—A bill to confer jurisdiction of misdemeanors on Superior Courts of this State.

Also, a bill to alter and amend an act, passed October 6, 1868, to carry into effect section 12, division 2, article 5, Constitution of Georgia.

Mr. Gullatt—A bill to incorporate the Atlanta Insurance, Banking and Improvement Company.

Mr. Holcombe—A bill to amend the homestead law.

Mr. Rumph—A bill to change the time of holding Wayne Superior Court.

Mr. Phillips—A bill to provide for the election of members to the 41st and 42d Congress.

Mr. Perkins, of Dawson—A bill to incorporate the Gainesville and Ellijay Railroad Company.

Mr. Scroggins—A bill for the relief of F. M. Scriggin, Thos. Grace and others.

Mr. Cloud—A bill to incorporate the town of Hephzebah.

Mr. Zellars—A bill to require the Comptroller General and Treasurer to settle with the Tax Collector of Campbell county.

Mr. Porter—A bill to define the duties of common carriers and make them conform to the laws of Congress, etc.

Mr. Osgood—A bill to amend the charter of the Savannah, Skidaway and Seaboard railway.

Also, a bill to alter and amend an act to establish an infirmary for the aged, etc.

Mr. Sims—A bill to repeal the act to encourage immigration into this State.

Also, a bill for the appointment of a commission to codify the laws of this State.

Several resolutions on the subject of paying pages, assistant door-keeper, etc., were introduced and referred to Finance Committee.

Mr. Rawls—A resolution instructing the Judiciary Committee to prepare a bill in relation to juries in justices' courts.

Mr. Holcombe—A resolution to raise a committee to report upon the financial management of Governor Jenkins' administration.

On motion the House adjourned until Monday, 10 o'clock, A. M.

Card from Col. G. W. Lee in Reply to Martin H. Dooly.

THE GREAT SOUTHERN RAILROAD SWITCH.

ATLANTA, August 6, 1870.

Editors Constitution: In your issue of August 6, is a card from M. H. Dooly, Esq., in which he denies "there being any similarity between my (Dooly's) switch and the Lee, Lafontaine and Harris Switch." Mr. Dooly is right; I hope there is no similarity. Mr. Dooly says he "received a communication from the Cartersville and Van Wert Railroad for my (Dooly's) switch, and stating that the Lee, Lafontaine and Harris switch they had in use was a failure."

Below is a certificate from the officers of the Cartersville and Van Wert Railroad, which indicates something somewhat different from Mr. Dooly's statement:

The undersigned, having examined the Lee, Lafontaine and Harris improvement in the railway switch, certify that we consider said switch the *cheapest*, *safest* and *best* switch with which we are acquainted.

W. W. Laman, senior contractor of Cartersville and Van Wert Railroad.

W. W. White, Chief Engineer Cartersville and Van Wert Railroad.

J. W. Holtzclaw, Superintendent tracklaying Cartersville and Van Wert Railroad.

J. G. Tannatt, general overseer Cartersville and Van Wert Railroad.

Also, Daniel S. Printup, vice-president Selma, Rome and Dalton Railroad.

Very respectfully, G. W. LEE. 2t

☞ A scalawag is a low-flung, mean-looking "cuss," wrapped up in a white man's skin, who thirsteth for an office of some sort as a sheep-killing dog thirsteth for the blood of sheep, and who, to get the negroes to vote him an office, sheds crocodile tears in their presence because he was not born a negro. He pretends to believe the negro the equal of the white race morally, politically and mentally, and hugs and caresses all the carpet-baggers that come along. He is a dirt-eating creature, who believes that whatsoever a Radical Congress or Legislature does is right, even if they commanded him to drop his breeches and kiss the hand that flings nine-and-thirty on his hide. To this add an innate disposition for snatching a blind negro's last blue-black herring off a gridiron, and you have a scalawag photographed.

☞ A miss Watson, aged 16, of Newportville, Bucks county, Pennsylvania, recently, with a span of horses and a reaper, cut 23 acres of wheat and 40 acres of grass. When last heard from, Miss Watson was about to crown her achievements by cutting 40 acres of oats.

BY TELEGRAPH.

ASSOCIATED PRESS DISPATCHES.

Foreign Summary.

WASHINGTON, August 6.—Sweden and Norway approve neutrality declarations.

Coal has risen one hundred per cent. in Hamburg.

A great battle is expected near Mayence.

A French war steamer brought into Brest the three-masted Prussian ship Laura.

England has determined and made the invasion of Belgium casus belli.

The Liberte has advices of heavy fighting at several points along the line.

McMahon occupies a strong position near Weissenburg.

The Journal Officiel, this morning, says the French troops who, to the number of 7,000 to 8,000, were engaged in the affair before Weissenburg, had to contend with two Prussian army corps, including picked troops of the Prussian Guard. The Journal adds: In spite of the inferiority of their numbers, our regiments resisted the assaults of the enemy for several hours, with admirable heroism, when they were forced to give way. The loss of the enemy was so severe that he did not dare to pursue. While at Saarbruck we have broken the Prussian line, our own remains intact.

Carl's Ruhe sixth army corps of Baden yesterday passed the frontier and advanced to Lauterburg, where it established its headquarters and seized some boats in the river.

The French loss at Nukirschen was three killed and one wounded.

They shelled St. Jean Station.

The Le Liberte, this morning, published a private dispatch, sent at midnight last night, from Strasbourg, reporting that Macmahon beat the Prussians yesterday evening, and that the latter had evacuated Weissenburg.

The telegraphic communication with Weissenburg has been re-established.

The Le Liberte says Macmahon moved yesterday towards Weissenburg. He was but two hours march from that point, and his men marched at quickstep. He has between 60,000 and 70,000 men. To-day there will be about 150,000 men concentrated near Weissenburg. Loss of Prussians in the recent engagement reached 10,500 in killed, wounded and prisoners. The French forces defending the tower were about 8,000 or 10,000, while the attacking force numbered fully 40,000. The Prussians were so severely crippled that they could not follow the French when they retired.

OSWEGO, August 6.—The tug Tornado exploded, killing the Captain and three men.

ZURICH, August 6.—Bavaria has voted to loan two millions.

LONDON, August 6.—The vessel captured by the French, proves to be the Laman, from Wilmington, North Carolina, with a cargo of turpentine.

The latest advices from the seat of war concur in the report that Marshal McMahon is advancing, and now holds a strong position on the Bavarian frontier. The entire French line is kept in communication by underground telegraph.

No war news of interest has been received since the account of the battle of Weissenburg. Mail details of that affair have not yet reached here.

Telegraph Markets.

NEW YORK, August 6.—Flour unchanged. Wheat dull and unchanged. Corn quiet and steady. Pork dull at 29 75. Cotton inactive; middling uplands 19¼; orleans 20; sales 300 bales. Lard dull; bbls. 16¾a17. Turpentine very dull at 38½a39. Rosin duller at 1 00a1 70 for strained. Freights steady.

Stocks steady. Money easy at 3a4. Exchange, long, 9⅝; short 10¼. Gold 21¼. Bonds 11⅛. Tennessee ex-coupons 60; new 60. Virginia ex-coupons 58½; new 59½. Missouris 89; Louisianas old 68⅛; new 65. Levee sixes 62; eights 82. Alabama eights 96; fives 71; Georgia sixes 82; sevens 91. North Carolinas old 48½; new 29; South Carolinas old 89; new 71.

LONDON, August 6.—Consols 89¼. Bonds 83¾. Tallow dull. Stocks steady.

LIVERPOOL, August, Evening, 6.—Cotton opened quiet; uplands 7⅞; orleans 8⅛; sales 8,000 bales.

Catoosa County Postponed Sheriff's Sale.

WILL be sold before the Court-house door, in the town of Ringgold, Catoosa county, Georgia, on the first Tuesday in September next, within the legal hours of sale, the following property, to-wit:

Town lot number 25, in the eastern division of the town of Ringgold, in said county. Sold as the property of G. W. Bruce, by virtue of one fi. fa. issued from the Justices' Court of the 930th district, G. M., in favor of P. A. Higgins vs. G. W. Bruce. Property not now occupied. Levied on and returned to me by a Constable. This August 5th, 1870.

THOS. B. COX, Sheriff.
aug6-wtds Printer's fee $2 50 per levy.

"BAD BLOOD."

"The Life is the Blood."

FROM it we derive our strength, beauty, and mental capabilities. It is the centre of our being, around which revolves all that makes existence happy. When this source is corrupted the painful effects are visible in many shapes, prominent among which is

SCROFULA.

This is a taint or infection of the human organism, and probably no one is wholly free from it. It exhibits itself in various shapes—as Ulcers and Sores, Decayed Bones, Diseased Scalp, Sore Eyes, Weak and Diseased Joints, St. Vitus' Dance, Foul Discharges from the Nostrils, Eruptions, Glandular Swellings, Throat Affections, Rheumatism, Heart Affections, Nervous Disorders, Barrenness, Disorders of the Womb, Dropsy, Syphilitic Affections, Liver Complaint, Salt Rheum, Dyspepsia, Neuralgia, Loss of Manhood and General Debility.

It has been the custom to treat these diseases with Mercury and other Mineral substances, which, though sometimes producing a cure, often prove injurious and entails misery in after life. The long known injurious properties of these so called alteratives and purifiers has led the philanthropical man of science to explore the arcana of nature, the result of which has been the discovery of a vegetable product which possess the power of eradicating these Taints from the Blood.

DR. TUTT'S

COMPOUND EXTRACT OF

SARSAPARILLA AND QUEEN'S DELIGHT

Is the acknowledged antidote to all Blood Diseases. By its use the afflictions above enumerated can be permanently banished, and the Source—the Centre of Life—the Blood, be maintained in all its purity and vigor.

For Diseases produced by the use of Mercury, and for Syphilis, with its train of evils, this compound is the only sure antidote.

To the poor creature, enfeebled in mind and body, by secret practices, whose nerves are unstrung, and countenance downcast

The Sarsaparilla

AND

QUEEN'S DELIGHT

Is a blessing. Try it fairly, and your nerves will be restored to their wonted vigor, and your dejected countenance be made radiant with the consciousness of

Restored Manhood.

Being free from violent minerals, it is adapted to general use. The old and young may use it; the most delicate female at any time may take it; the tender infant, who may have inherited disease, will be cured by it.

For Purifying the Blood

USE

DR. TUTT'S

Extract of Sarsaparilla

AND

QUEEN'S DELIGHT.

When used in the Spring it removes all humors which infest the system; and banishes the languor and debility peculiar to that season of the year. Reacts promptly on the

Liver and Kidneys,

Producing a healthy action of the important organs by which all the impurities of the system are carried off, and the result is

A Clear Skin, a Good Appetite, and Buoyant Spirits.

PREPARED BY

WM. H. TUTT & LAND,

AUGUSTA, GEORGIA,

And Sold by Druggists Everywhere.

april1-deodam

UNIVERSITY OF VIRGINIA.

THE SESSION of this institution commences annually on the 1st day of October, and continues, without interruption, till the Thursday preceding the 4th of July ensuing.

The organization of the institution is very complete, embracing extensive and thorough courses of instruction in Literature and Science, and in the professions of Law, Medicine and Engineering.

The expenses of the Academic or Law Student, exclusive of the cost of Text Books and clothing, and pocket money, amount to about $[illegible] per session of nine months; and of the Engineering or Medical Student to about $[illegible], or $[illegible] to [illegible] a session; in addition, and the balance to the progress of the session.

For details send for catalogue. P. O. "University of Virginia." S. MAUPIN,
july20-deodim Chairman of the Faculty.

THE WORLD'S WONDER.

DR. ABBETT'S ANTI-DYSPEPTIC

—OR—

LIVER MEDICINE

A SAFE and certain cure for all kinds of Liver Complaints, and all diseases and indispositions that originate from a diseased state or inactivity of the Liver, such as

Chronic and Acute Inflammations of the Liver,

Dyspepsia, Sick Headache,

Sourness of the Stomach,

Loss of Appetite,

Lowliness of Spirits, Colic,

Costiveness, Fever, Ague,

Bilious Fever, Dropsy and Jaundice.

These Medicines are purely Vegetable, and perfectly harmless; but their efficacy is too permanently established in all the Southern and Western States to require any further recommendation. The wise will not fail to give them a fair trial—this is all that is asked.

LAGRANGE, GA., Dec. 3, 1868.

MESSRS. CRAWFORD & WALKER, West Point, Ga. Gentlemen: Having witnessed almost daily, for the last fifteen years, the great efficacy of the preparation you are now putting up, known as "Abbett's Medicine," it affords me pleasure to state that I know of no combinations or preparation equal to it in the treatment of Liver Diseases of whatever character, and would cordially recommend it to all who are suffering from derangement of the Liver, and especially the Dyspeptic.

I am, very respectfully,
T. S. BRADFIELD, Druggist.

WEST POINT, GA., Oct. 15, 1869.

MESSRS. CRAWFORD & WALKER: Gentlemen—I can honestly and confidently recommend L. B. Abbett's Liver or Dyspeptic Medicine, as prepared by you, to the favorable notice of the suffering public. Having used this Medicine myself in my family for twenty years, I can highly recommend it for removing pain or flatulency from the stomach, caused by indigestion. It also has a happy effect in removing constipation of the bowels. I believe it to be the best universal remedy the world has yet discovered for the above named diseases. With my best wishes to you in introducing this valuable Medicine to the public, I remain, Yours, truly, A. K. KENDRICK.

PEMBERTON, TAYLOR & CO.,
Wholesale Druggists, General Agents,
Atlanta, Ga.

For sale by Druggists everywhere.
CRAWFORD & WALKER, Prop'rs,
nov24-dly West Point, Ga.

LIPPMAN'S

GREAT

GERMAN BITTERS,

TONIC, INVIGORANT,

—AND—

PALATABLE STIMULANT.

BY far the best and purest preparation in the world for Dyspepsia, Loss of Appetite, Liver Complaint; a sure preventive for Fever and Ague, Bilious, Remittent and Intermittent Fevers.

LIPMANN'S

Great German Bitters,

Are a Medicinal Cordial, possessing powerful alterative, anti-bilious and invigorating properties, that can be taken by old or young, male or female, with beneficial results.

FOR FEMALES,

LIPPMAN'S BITTERS are invaluable. They build up the system, bring health and bloom to the check of the invalids. As a remedy for nervous wakefulness, to which females are especially subject, they are fast superseding all other stimulants.

LIPPMAN'S

Great German Bitters,

Are a Cordial for the weak, and a sure protection against malarious diseases. Persons living in damp and malarious climates will find these Bitters a valuable remedy; a small dose taken occasionally, will prevent many day's and, perhaps week's of sickness.

No License at all necessary to sell these Bitters.

SAVANNAH, GA., March 16, 1870.

MESSRS. JACOB LIPPMAN & BRO., Savannah, Ga.:

GENTS: I have before me your esteemed letter of the 14th instant, containing various documents relative to your "German Bitters." After a careful examination, I must confess that your Bitters are really what you represent it to be, an old German recipe of Dr. Mitcherlich, of Berlin, Prussia. It will, no doubt, be excellent for Dyspepsia, general debility and nervous diseases, and it is a good preventive of Chills and Fevers. I find it to be the most delightful and pleasant stomachic.

I remain, yours truly,
[Signed] AUG. P. WETTER.

KIRKLAND MILLS, GA., March 22, 1870.

MESSRS. JACOB LIPPMAN & BRO., Druggists, Savannah, Ga.:

GENTLEMEN: I have introduced your Great German Bitters here, to my customers and friends, and I find a better sale for them than any I have ever kept before. Those who have tried them, approve of them very highly, and I do not hesitate in saying that they are far superior in value to any other Bitters now in use.

Yours, respectfully,
[Signed, W. KIRKLAND.

LIPPMAN'S

Great German Bitters,

Are sold by

DRUGGISTS AND DEALERS GENERALLY,

And are prepared in the Laboratory of the

WHOLESALE DRUG HOUSE

—OF—

Jacob Lippman & Bro.,

SAVANNAH, GA.

E. P. WYLY, PEMBERTON, TAYLOR & CO., and A. J. WEST & CO., Atlanta, Georgia, Wholesale Agents for Lippman's Great German Bitters.

may15-dly

Wide Awake! Wide Awake!

TO THE CITIZENS OF ATLANTA.

WE are now prepared to make BOOTS and SHOES of all descriptions, to order. If you want Patent Leather, Cork-soles, Box-toed, Water-proof, Light-stitch or Pumps of the finest French Calf-skin, we can furnish them to you at short notice and warrant the fit. The soles made of the finest English Sole Leather and Fancy Gaiters of all descriptions made the same. [illegible] Call and see us at our Shop, on Pryor street, in front of the Theatre, if you want the finest and best fitting Boots in the city.

WANTED—Five first-class Boot Makers. None others need apply. G. HUGHES & SON.
april— junt5-dly

W. G. NEWMAN. JOHN N. FAIN

NEWMAN & FAIN,

Contractors and Builders,

Office upstairs over E. H. [illegible] Store,

NO. 33 PEACHTREE STREET,

july6-dlm ATLANTA, GA.

CATALOGUES GOTTON UP IN THE MOST approved style at THE CONSTITUTION office.

JOB PRINTING NEATLY EXECUTED AT The Constitution office.

$10,000 GUARANTEE.

BUCK LEAD Excels all other LEAD.

1st. For its Unrivaled Whiteness.
2d. For its Unequaled Durability.
3d. For its Unsurpassed Covering Property.
Lastly for its Economy.

☞ IT COSTS LESS to paint with Buck Lead than any other White Lead extant. The same weight covers more surface, is more durable, and makes WHITER WORK.

BUCK LEAD, is the Cheapest and Best.

$10,000 GUARANTEE.

BUCK ZINC Excels all other ZINCS.

1st. For its Unequaled Durability.
2d. For its Unrivaled Whiteness.
3d. For its Unsurpassed Covering Property.
Lastly, for its Great Economy.

being the Cheapest, Handsomest, and most Durable White Paint in the world.

BUY ONLY

BUCK LEAD AND BUCK ZINC.

Try It and be Convinced.

Satisfaction Guaranteed by the Manufacturers.

Buck Cottage Colors,

Prepared expressly for Painting COTTAGES, OUT BUILDINGS of every description, FENCES, etc. THIRTY-FIVE DIFFERENT COLORS. Durable, Cheap, Uniform, and Beautiful shades.

Sample cards sent by mail if desired.

Dealers' Orders will be promptly executed by the manufacturers.

FRENCH, RICHARDS & CO.,

N. W. Cor. Tenth and Market Streets,

PHILADELPHIA.

For sale by
PEMBERTON, WILLSON & TAYLOR & CO.,
feb22-dly Atlanta, Ga.

A LOT WANTED.

WE wish to RENT A LOT within the city limits; will take it on a Lease, with the privilege of purchasing. To a person owning a large tract, this is a fine opportunity to improve it, as we design erecting, at once, a Steam Furniture Manufactory. RONDEAU & CO.,
june26-dtf 15 Decatur street.

SOUTHERN DYE HOUSE.

A. E. SHULHAFER'S NEW YORK MILLINERY STORE, No. 67 Whitehall Street, Empire Block,

IS AGENT FOR THIS CITY,

Where orders may be left for any description of work in our line.

General Office Cor. Washington and Broad Sts., and Dye Works 79 and 81 Ellis Street, Augusta, Ga.

We respectfully beg to inform the public that we are now ready to do DYEING and CLEANING of all kinds of SILKS, VELVETS and RIBBONS, WOOLEN GOODS, ALPACAS, WORSTED GOODS and GENTS' CLOTHING, KID GLOVES, CURTAINS, LACES, CRAPE SHAWLS, etc., in all colors. Also, Gents' Clothing Repaired and Altered.

First-class work or no pay.

july1-dly BLASCOW & BEROUD, French Dyers.

UNIVERSAL LIFE INS. CO.

—NEW YORK—

The Original Joint-Stock Life Ins. Co. of the United States.

The business of this Company is EXCLUSIVELY confined to the Insurance of first class healthy lives.

THE DISTINCTIVE FEATURE

of the *Stock* system of Life Insurance, as opposed to the *Mutual*, is a low rate of premium for a stated sum insured, which is IMMEDIATE, SECURED and CERTAIN; in lieu of a high rate of premium with a promised dividend, which is PROSPECTIVE, CONTINGENT and UNCERTAIN; this so-called dividend being merely a return of a *portion* of the excessive and unnecessary premium charged in the first instance.

ILLUSTRATION.

Suppose that an individual aged thirty desires to devote $200 a year for the purpose of effecting an insurance on his life; this amount will immediately secure him in the UNIVERSAL, the sum of $11,751, payable on his decease. This sum, paid to a company charging the ordinary mutual rates, would secure him the sum of $8,676—difference, *immediately secured*, in favor of the UNIVERSAL, $3,075.

To illustrate the importance to the policy-holder of low premiums in more general terms, it may be stated that by a reduction of *twenty-five* per cent. in the rate of premium, the same amount of money will secure a policy *thirty-three and one-third* per cent. greater, and likewise that a reduction of twenty-five per cent. in the rate of premium is precisely equivalent to an *annual cash dividend of thirty three and one-third per cent. payable in advance*, or to a dividend of *forty-five per cent.* payable at the end of five years.

By the *Stock* plan the *full cash effect* of the premium is immediately secured to the insured, the Company taking all the risk. By the Mutual plan the full value in insurance of the premium paid, is not secured to the policy-holder, who takes a portion of the risk himself.

THE PREMIUMS

charged by the Universal are as low as the actual experience of insured life in this country will justify, and on the ordinary Life and Ten-Year Non-forfeiture policies are nearly one-third lower than those charged by the majority of Mutual Companies.

Special attention is asked to our "*Return Premium Plan*," by which the amount of the policy is secured simply by the temporary deposit of the annual premiums, which are *returned* in full, together with the amount assured, to the holder of the policy when it shall become a claim upon the Company. Also to the

"REDUCTION OF PREMIUM PLAN,"

by which a reduction of *one-third* is made in the premium after the first annual payment, being, in fact, equivalent to a *dividend* of 33⅓ per cent. A clause is inserted in the policies issued by the "Universal," in which these results are *distinctly specified and guaranteed.*

Full General Agents Commissions paid to good, live solicitors. Local Agents wanted in every town and county. Address,

LACHLAN H. McINTOSH,
General Agent.
J. W. SHACKLEFORD,
Manager Southern Department,
Atlanta, Georgia.
oct3—

JOHNSON HOUSE,

By Mrs. Dr. Johnson,

Kingston, Georgia.

june23-dtf

BELL HOUSE,

KNOXVILLE, TENNESSEE.

THIS old and popular hotel, situated at the corner of Main and State Streets, is again NOW

OPEN TO THE PUBLIC.

In its appointments—Rooms and Furniture—it is second to none in the State, and the Proprietor flatters himself that he can give general satisfaction to all who may favor him with a call.

☞ Omnibuses run to and from the Depot.
RANDOLPH ROSS, Proprietor.
F. H. TOOMEY, Clerk. june3-dlm

Howe & Hubbell

Successors to Hubbell, Swasey & Co.,

IMPORTERS AND DEALERS IN

FOREIGN AND DOMESTIC LIQUORS,

Nos. 21, 23 and 25 Sycamore Street,

Cincinnati .... Ohio.

april5-dlm

HUTCHINSON'S

CIDER MILL AND PRESS.

PRICE $25.00.

DELIVERED at depot. One man can grind and press two barrels of cider per day.
SAM'L A. ECHOLS,
Agricultural Warehouse and Seed Store,
Broad Street, (by the Bridge.)

SHOWMEN WOULD DO WELL TO GIVE The Constitution office a call before going elsewhere to have their Printing done.

THE ATLANTA CONSTITUTION.

Subscription Rates, Payable in Advance.

DAILY CONSTITUTION, per annum......$10 00
Six months...... 5 00
One month...... 1 00

[illegible] Subscriptions are payable strictly in advance, and when paid, at the expiration of the time for which paid, the paper is stopped, unless previously renewed. [illegible] will be stricken.

[illegible] RATES.

Ten copies......$ 9 00
Twenty copies......
News dealers liberally [illegible]
WEEKLY CONSTITUTION......2 00

Terms cash, before or on [illegible] after the first insertion.

Advertisements [illegible] for a specified time.

Advertisements inserted at intervals will be charged as new each insertion.

All advertisements, or notices of advertisements, under "Local Business," are chargeable at the rate of *TWENTY-FIVE CENTS PER LINE* for each insertion. No notice will appear for less sum than *ONE DOLLAR*.

Advertisements under the head of "Special Notices," *TWENTY CENTS PER LINE* for first insertion, and *TEN CENTS* for each subsequent insertion.

The above prices will be charged for transient advertisements.

BUSINESS DIRECTORY.

☞ Cards of six lines or less, under this head, inserted for twenty-five dollars for one year; fifteen dollars for six months; ten dollars for three months five dollars for one month. Payable in advance.

LAWYERS.

DOYAL, NUNNALLY & TURNER, Attorneys at Law, Atlanta, Ga., (Office in Clarke's Building, Whitehall street,) and Doyal & Nunnally, Griffin, Ga. june23-d3m

J. O. BRANSON. T. W. HOOPER.

BRANSON & HOOPER, Attorneys at Law, Kingston, Ga. Will practice in the several counties of the Cherokee and Tallapoosa Circuits. april7-dly

S. B. SPENCER, Attorney at Law, Atlanta, Ga. Will give prompt attention to all business entrusted to his care. ☞ Special attention paid to the practice of Criminal Law. Office corner Whitehall and Hunter streets, up-stairs. apr dly

MYNATT & DELL, Attorney at Law, Atlanta, Ga., office in Hillyer's new Building, on Alabama street, between Broad and Whitehall streets, over the Georgia Loan and Trust Company's Bank. nov1-dtf

GIDDENS & COWART, ATTORNEY AT LAW, Spring Place, Murray county, Ga., will practice in the Cherokee Circuit, and give attention to collecting and securing claims. mar29-d6m

EVAN P. HOWELL, Attorney at Law. Office No. 3 Railroad Block, Peachtree Street. july1-dly

DR. WM. G. DRAKE RESPECTFULLY OFfers his professional services to the citizens of Atlanta and vicinity. Special attention devoted to the diseases of women and children. The best city references can be given when desired. Office—Over Goodman's store, corner of Peachtree and Wheat streets. Residence near the Stone House, corner of Peachtree and Baker streets. Office hours from 7 to 9 o'clock, A. M., and from 4 to 6 o'clock, P. M. july3-dtf

PHYSICIANS AND DENTISTS.

DR. E. S. BILLUPS, Resident Dentist, Office over Chamberlin and Boynton's, Whitehall street, Atlanta, Ga. jan7-dtf

WATCHES AND JEWELRY.

WM. BOLLMAN, Dealer in Watches, Clocks, Jewelry, Gold Pens, Spectacles, &c., Whitehall street, second door above Lynch & Co.'s Book Store, Atlanta, Ga. Repairing done in good style and warranted. nov13 dly

Hotels.

LaGRANGE HOTEL,

F. P. HALL.............Proprietor,

LAGRANGE, GA.

COMPETENT and attentive porters will attend upon the arrival of each train. This Hotel has been thoroughly refurnished with new and elegant Furniture, and is really a first-class House. jan9-6m

Cave Spring Hotel,

CAVE SPRING, GA.

FOR a summer resort this place cannot be excelled in North Georgia. Accommodations good. Charges moderate. Porters meet all trains. J. L. PINSON.
may15-dtf

SPOTSWOOD HOTEL,

RICHMOND, VA.

BOARD $3 00 PER DAY. | BOARD $3 00 PER DAY.

THE undersigned having leased this the only First-Class Hotel located on Main street, and within one square of the Capitol, Post-office, Custom House, Theatre, and the great Northern and Southern railroad depot, respectfully informs the public that it is now open. It has been thoroughly renovated and refurnished.

This Hotel is world-renowned as the headquarters of the President and Cabinet officers of the late Confederacy; it also contains the historic suite of rooms occupied by Presidents Davis, Johnson and Grant, and Chief Justice Chase.

The travelling public are cordially invited to make the Spotswood their Home, where they will find every comfort and delicacy that this and other markets can afford.

☞ Southern Express and Telegraph Offices in the building.

JAMES M SUBLETT,
C. B. LUCK,
WM. B. BISHOP,
may12-d3m Proprietors.

SIMS HOUSE.

South Side Public Square,

LaGrange, - - Georgia,

F. M. T. BRANNON, Proprietor.

feb23-dtf

SNELLING HOUSE,

GREENESBORO, GA.

By Mrs. J. A. SNELLING

MEALS at all Hours. Porters will attend the trains regularly. feb13 dtf

PLANTERS' HOTEL,

AUGUSTA, GA.,

JOHN A. GOLDSTEIN.

Has been re-opened and furnished complete in every department, and is strictly a first class hotel. july1-dly

TIBBS HOUSE.

J. D. CAMPBELL, Proprietor,

Dalton, Georgia.

sep1-dtf

Lookout Mountain House,

CHATTANOOGA, TENNESSEE.

RE-OPENED for the Summer and thoroughly refitted; Hotel and Cabins rejuvenated; can accommodate one hundred and fifty visitors daily. A. L. RICHEY & CO.
may21-d2m

CHEHAW HOUSE,

CHEHAW, ALA.

THIS elegant and popular HOTEL is now under the skillful management of MR. J. T. HIGGINBOTHAM, Superintendent, who has had considerable experience in the business, and will spare neither pains nor money for the accommodation of his guests. This House is the regular breakfast stand for the Upper Train from Montgomery, Ala., to West Point, Ga.
may23-dtf

Railroad Eating House,

GRANTVILLE, GA.

THE Travelling Public over the Atlanta and West Point Road, will find a very desirable and well kept Hotel at the above place, and which can not be surpassed in point of good living.

Mr. J. G. Tramwell, the Proprietor, assisted by his estimable lady, has had an experience of over ten years in Hotel keeping, and they are determined to spare no pains or expense to give entire satisfaction. mar25-6m

SPENCER HOUSE,

SOCIAL CIRCLE, GA.

ONE of the best Eating Houses in the State. Passengers by the Evening Train from Atlanta, can get a splendid Supper here, that will satisfy the most fastidious. Mr. Spencer has fitted up several beautiful Ponds for Bathing and Swimming. He has ordered an elegant Boat from Baltimore for the pleasure of his Boarders. The house is convenient to the track; no trouble in rainy weather to get to it. Parties going to Athens will find it very convenient to lay over here at night to get a good night's rest and Breakfast. june21-2

THE KENNESAW HOUSE,

MARIETTA, GEORGIA,

HAS ample room for the accommodation of families. A large Verandah has just been added, together with other improvements, making it the most pleasant summer resort in the State. Hops will be given and amusements provided for. FLETCHER & FREYER.
june23-dtf

The Daily Constitution.

OFFICIAL JOURNAL OF THE CITY.

THE LARGEST CITY, COUNTY AND STATE CIRCULATION. DEFIES REFUTATION.

BY W. A. HEMPHILL & CO.

I. W. AVERY, Editor.

Morning Edition.

Atlanta, Georgia, August 7, 1870.

Suppose the administration ... was State Road under Campbell ... what kind ... in the least degree corrupt ... Hotchkiss con... of ratiocination ... Parson ... management of the ... clude or prove that ... present administration ... road under ... inquired into? Will the ... or will any body, in... have become of the earnings of the State Road?

It is stated, upon good authority, that a member of the House of Representatives, who favors prolongation said that his faction would pass the prolongation resolutions in the House if they have to spend one hundred thousand dollars. It would be interesting to inspect the "schedule" containing the "classification" of the members as well as the "tariff" of charges of each one deemed by the conspirators to be purchasable.

What has become of the earnings of the State Road?

N. P. Hotchkiss, Auditor of the State Road, made out a statement which the "wayfaring" committee appointed by the Legislature could not understand. He has now made two publications neither of which sheds any light upon the obscure report to which he swore. The difference between the editor of THE CONSTITUTION, who never had anything to do with the management of the State Road and Parson Hotchkiss, as to their testimony before the committee consists in this: The aforesaid editor when, when called before the committee, was not expected to know anything; Mr. Hotchkiss perhaps knew too much.

The report indicates that he did not tell all he knew, or if he did, it was not published to the world.

Where, tell the people where, are the earnings of the State Road?

The Approaching Democratic Convention.

We observe that a decided interest seems to prevade the friends of the Democratic party throughout Georgia in regard to the Convention that is to be held on the 17th instant, as well as in the subjects likely to engage the attention of the body. Very generally the counties are sending up delegates of marked ability and character, and we are very sanguine that when the Convention meets it will aggregate such a mass of social and intellectual elements as shall deeply impress the mind of our general public. We are more than gratified to see, too, that a spirit of conciliation is abroad which stands ready and anxious to call together any and every element of political strength, and to have these elements directed wisely for the present relief of the State and the future safety and welfare of the country. And why should not this be so now more than at any other time in our history? Can a human being tell why we should refuse the co-operation of any one in the limits of Georgia who, in this hour of her extremity, can stretch out an arm to help her or speak a syllable to cheer? Surely, he need not utter each weary commonplace as to say that no one who has resisted the upheaval of our old habitudes and social organizations, is at all responsible for the pressing exigencies which this state of things has brought down with such bewildering force upon us. But we are responsible, and fearfully so, for the measures we adopt, either of alleviation or adjustment, in our present embarrassment. Let us be understood now and forever on this point, that when a matter of principle is concerned, which is truly a matter of conscience, let there be no faltering, no compromise.

In that case all we can do is to look straight into the fire, and if it must be so, *walk* straight into it. Then we must say to the tempter, duty is mine, and events and consequences are with God. But in case, like the present, there is no such high behest higher than any human interest or policy. Our way is clear. Indeed, *duty* is, in our judgment, all on the side of that spirit and that measure which goes out brooding over the troubled waters, and in a voice of fraternity and persuasion invokes the good genius of peace. Again, tariff questions, and financial questions, and qualification questions, and every other question, except the question shall we live or die—shall we have the law and our own selection of men over us, or surpers and bloody tyrants, ravenous for pelf and petty private revenges. That's the question now, right now, before us, deep as the foundations of earth and high as heaven. Can we spare any worthy agency in this crisis. No, let all come to swell the legion of freemen who are making the mortal stand for liberty and quiet government. Let the black man who wants peace and a united people come—let the emancipationist and the reconstructionist who says his work is accomplished come—let the union leaguer whose eyes have been opened come—and welcome, thrice welcome, let us make that unhappy man who, seduced or deluded, has been doing the bad work of destructives, but who, at last, has come to know that his course leads to death and ruin to his country. If this journal merits, by its past or present labors, the least respect from the Democracy, let us beseech all who shall take a seat in the approaching council of the party, to look well to every step they take, and to every measure of public policy which the party makes itself responsible for; and last, but not least, let us beware of speeches. Words now are things, and terrible things, as we poor down-trodden and slandered miserables have witnessed to our sorrow.

What is our Duty?

But for the factious interposition of conspirators against the rights and franchises of the people, we would be enabled, this day, to announce that reconstruction upon the terms prescribed by Congress is practically an accomplished fact. Since the war honest men have differed as to the propriety and the wisdom of accepting the terms prescribed. The event has proved that opposition to the will of Congress was futile.

Few men conversant with the history of reconstruction will deny that the opposition to it originated in the belief that Congress had ever stepped into the limits of the constitution. There were few that favored reconstruction who did not admit that, as an abstract question of constitutional law, their position was, in the main, correct.

Those who favored the present compliance with the reconstruction [acts], in general, admit that they were instigated to do so from motives of expediency; satisfied that the dominant party in Congress were determined, as the conqueror, to enforce the demands of fanaticism in their dealings with the defeated South. Many honest men who acted upon their view of expediency, always declared that, not until after reconstruction was accomplished, would it be opportune to talk of strict construction of constitutions, and to require the most rigid interpretations of their provisos.

That time has now arrived. Congress, by the act of the 15th of July, declared that our representatives shall be permitted to participate in the legislation of the Union, and that the people of the State shall exercise the elective franchise as prescribed by the constitution of the commonwealth.

A faction of men, claiming to be republicans now in office, have entered into a conspiracy to override and disregard the constitution of the State, and the declared will of Congress. Those well meaning men who, from considerations of expediency, identified themselves with the Republican party that reconstruction might be completed at the earliest practicable moment, now find themselves, in conscience and duty, bound to combat the faction referred to, which is obstructing the very consummation for which they have labored and so devoutly wished.

The time has arrived when every true man in the State of Georgia should calmly look about and enquire, what is his individual duty?

Those who opposed the Congressional reconstruction at any stage of its progress, or from the beginning to the bitter end, have no alternative but to accept the situation. No regrets can recall or wipe out the past. No accidents or asperities growing out of past excitements should be permitted to interfere with present duties or future responsibilities. The 13th, 14th and 15th amendments have been engrafted in the organic law of the Union. Obedience to their requirements has become a duty; whether rightfully or wrongfully forced upon the people, it is not now expedient to gainsay their authority. It is the part of wisdom to conform our policy to the new political relationships they have established.

In this State, Republicans and Democrats have now, that they are entitled to direct their domestic ligislation, to make a new start, leaving behind them asperities growing out of questions of expediency that were sprung during the period when the civil law was held in abeyance. Good men of every party and race should heartily unite to drive from power, the factionists, who have so rioted on the substance of the people as to cause honesty (powerless to punish corruption) to blush and hang its head for very shame.

What, in the exigency, is the duty of the Democrats of the State is ably pointed out in the address of the Democratic members of Congress to their brethren throughout the country. They advise that no issues be sprung in the elections this fall that may prevent the swelling of the number of the members of Congress who are in favor of conforming to constitutional requirements in their legitimate acts. It is in opposition to the faction of fanatics and higher-law men that conservative men North, South, East and West, of all parties, are striking hands in cordial sympathy. Many who, to crush out the Southern Confederacy, and to secure the permanency of the Union, gave their consent to measures only justifiable in times of great public danger, are taking alarm at the persistence of corrupt factionists and fanatics who have banded together, and under the pretexts of continued danger of rebellion, or of a "higher law," disregard constitutions and spit upon them. Such men, knowing that upon the discretion of the Southern States much depends, appeal to us to be peaceful and conciliatory, but firm and prudent in our contest with the corruptionists now in possession of our State governments. Will our people heed the warnings of the leading men of the Democratic party and many conservative Republicans in the North? We believe they will.

Gwinnett Heard From.

LAWRENCEVILLE, GA., August 2, 1870.

Editors Constitution: To-day, at 11 o'clock, A. M., a large concourse of people, irrespective of party, assembled at the court-house in the town of Lawrenceville, Gwinnett county, for the purpose of publicly expressing their sentiments in regard to the "prolongation bill," and to appoint delegates to represent their interests in the forthcoming convention.

On motion of Colonel S. J. Winn, J. H. Baxter, Esq., was called to the chair.

A committee was then appointed to draw up suitable resolutions for the action of the meeting. While the committee were engaged, the assembly was highly entertained by speeches from W. E. Simmons and Captain T. M. Peeples.

A short time intervened, and the committee returned, having drafted their resolution, which, after considerable discussion as to the wording, was unanimously adopted, with amendments, reading as follows:

Resolved, That we unqualifiedly condemn the conduct of those members of the Legislature who are endeavoring to continue themselves in office, beyond the time for which they were elected, contrary to the acts of Congress and the provisions of the constitution of Georgia, and to the unanimous wishes of the people; that taking our stand upon the broad principles of law, order and good government, with the cabalistic words, "Wisdom, Justice and Moderation," demand an election this fall, and honestly approve the call made by the Executive Committee of the Democratic party of Georgia, for the assembling of the committee on the 17th instant, and respond thereto by the appointing of the following named gentlemen as delgates to the same: Major R. D. Winn, Eli J. McDaniel, Major T. H. Mitchell, Major W. E. Simmons, Thomas P. Hudson, S. G. Howell, James O. Hawthorne, with power to appoint alternates.

The secretary was requested to furnish the proceedings of the meeting to THE CONSTITUTION, with request to publish the same.

J. W. BAXTER, Chairman.

O. C. SPENCE, Secretary.

SENATORIAL ALTERNATION.—We perceive that some of our Georgia exchanges, in view of an election this fall, are beginning to speak of alternating between the counties of the district in the selection of Senators. This is nonsense. No county lines are known in the senatorial districts. So many counties are thrown together and constitute one body of constituents, and what matters it whether the Senator be chosen from one part of the district or another, so long as he faithfully represents all parts of his district. To discharge a good and true Senator, against whom no fault is found, just because he happens to reside in a particular part of his district, is the supremest folly. It is best for the people of the district, and of the whole State, that a good man should be retained, and as few changes made in our legislators as possible, other things being equal. Wise legislation requires experience just as any other great calling in life, and this idea of rotating every year or two just because some other man wants the office, or for the still more ridiculous pretext that the incumbent cannot reside in every portion of his district or county, is not only unreasonable, but unworthy of a sensible constituency. "Hold fast to that which is good," is an injunction both scriptural and wise.—*Savannah Republican.*

Religious.

The English Parnassus has twin peaks, that crown its summits, both alike deserve a life-long study; Shakespeare for the breadth and subtlety of his thinking; Milton for his loftiness and grandeur.

Attempt not to attain true wisdom by any other way than that which God has enjoined, which, in the first, second and third place, is humility.

It were as wise to cast a violet into a crucible that you might discover the formal principle of its color and odor, as to seek to transfer from one language into another the creations of a poet.

If religion did possess sincerely and sufficiently the hearts of all men, there could need no other restraint from evil. This doth not only give life and perfection to all endeavors wherewith it concurreth, but what event soever ensue, it breedeth, if not joy and gladness always, yet always patience, satisfaction, and reasonable contentment of mind. Wherefore it hath been set down as an axiom of good experience, that all things taken religiously in hand are prosperously ended (Psalm 1. 3) because, whether men in the end have that which religion did allow them to desire, or that which it teacheth them contentedly to suffer, they are, in either event, fortunate.

To confine this system of appliances to children degrades the institutions. Too many of the churches have sinned long and grievously in this matter. A true Bible school might be defined as the church at work to save sinners; and all pastors and religious leaders should boldly summon the entire people to assemble each Lord's day, either as teachers or as scholars. A new public sentiment should be created on this subject. It should be considered as strange for fathers and mothers to stay away from the Bible-school as for boys and girls to absent themselves from the Sunday school. The time is coming when that will be the case. That pastor who should talk straight at his congregation on this topic three minutes before sermon each Lord's day for one year, and then work to get up classes, as he may be able through the week, would be astonished at the result. And ten years of such efforts by all the ministers of the gospel would work a complete revolution in the Christian churches. J.

God never forgets anything. All his works from the creation of a world to the things of a leaf, are finished perfect. Did you ever stand under a full-boughed, heavy-foliaged tree in summer time, and pluck one of its myriad leaves and examine its delicate tracery, its coloring, the very perfection of its finished beauty, and then think of the countless number of such leaves, of mighty forests whose luxurious growth cover so much of the world, and reflect that among all there is not a leaf unfinished, each perfect in its form and color? And did you ever pick a flower, either from cultured garden or by wayside walk, enjoy its odor and bless its beauty, and stop to think how all the wide earth blossoms with such fragrant beauty, and no flower of them all forgotten—the same careful hand filling each glowing heart with perfume, and coloring each leaf with care? When we think of this omniscience, of this never failing care, we feel something of the attributes of that power—unseen, yet ever present; untouched, yet ever felt—who gives to the violet its color, to the rose its fragrance, who tints with beauty the tiniest leaf, and yet whose hand controls the planets in their courses, whose fiat rules the countless worlds.

When I go to the house of God, I do not want amusement. I want the doctrine which is according to godliness. I want to hear of the remedy against the harrassing of my guilt and the disorder of my affections. I want to be led from weariness and disappointment to that goodness which filleth the hungry soul. I want to have light upon the mystery of Providence; to be taught how the judgments of the Lord are right; how I shall be prepared for duty and for trial; how I may pass the time of my sojourning here in fear, and close it in peace. Tell me of the Lord Jesus "who his own self bare our sins in his own body on the tree." Tell me of his "intercession for the transgressors," as their "Advocate with the Father." Tell me of his holy spirit, whom they that believe on him receive, to be their preserver, sanctifier, comforter. Tell me of his chastenings, their necessity, their use. Tell me of his presence and sympathy and love. Tell me of the virtues, as growing out of his cross, and matured by his grace. Tell me of the glory reflected on his name by the obedience of faith. Tell me of vanquished death, of the purified grave, of a blessed resurrection, of the life everlasting, and my bosom warms. This is Gospel; these are glad tidings to me as a sufferer, because glad to me as a sinner.

Brevities.

Ice water is said to fatten.

The work of a violinist is all play.

Crows hardly ever speak without caws.

Good housekeepers are putting up all the fruit they *can*.

It is said that the members of the city council think of putting their heads together and giving us a wooden pavement.

The Louisville Courier-Journal announces that the feet of Kentucky women are "as white and beautiful as snow-flakes." Are they as cold?

A young lady wants to know whether the women's rights movement includes the right to do the courting. If it does, she says she is in for it, as men generally are bashful.

Charles Reade's new novel has a frontispiece representing a young man seated very close to a very pretty girl, and when we look at this picture, and are told by the title page to "Put Yourself in His Place," we feel most decidedly like taking his advice.

It has been legally determined, in a Dutch assault and battery suit, that when a person calls you "ein schechts mensch, ein lutter, sau mensch, dreck sau, nicks nutz," you have a perfect right to knock him down and punch his head.

Single women do not generally approve of the re-marriage of widows. A young lady in Pittsburg, who was approaching "the middle ages," was in the habit of saying, whenever she heard of a widow's marriage: "There, now, that woman has got one of my husbands."

A man in New Hampshire, who had bought a pair of pups, of rare breed, and had given them in charge of a dog-fancier in a neighboring State, was astonished recently, upon returning home after an absence of a few days, to find his wife in hysterics, occasioned by the receipt of a telegram worded as follows: "The little darlings are doing well, and are looking quite pretty. Please send their board money."

Monthly Fair.

These fairs are still kept up with spirited interest. The farmers of Cobb are practically enterprising men, and take hold of such an organization as our Agricultural and Industrial Association, with its attendant Monthly Fairs, with an invincible energy and decided firmness that has insured success in every instance. The fair last Tuesday found a display of farm products equal in abundance and excellence to those of the former monthly expositions. The ladies were out in beauty and grace, and the display of their domestic and culinary taste and different and various articles on exhibition, did credit to themselves, which we take pleasure in deservedly according. The awarded premiums in some instances were largely competed for. Mrs. N. B. Green received two premiums, one for the best lot of Butter, and the other for a variety of Fruits; Miss Lila Dobbs received the premium for the finest Chickens; Miss Sallie Hutchinson, again, received the premium for making the best loaf bread; Mrs. W. T. Winn received the premium for the best Jellies and Preserves; Mr. D. Dobbins, premium for the largest Watermellon; Mr. J. N. Russell, premium for the best Essay Turnips; Mr. M. Ruff, premium for Fruit, one variety. We saw specimen of silk thread, propagated and manufactured by Mrs. Annie Forrester, of this county, that for beauty of finish and excellence, equals any that is manufactured.

A very heavy rain preceded the opening of the Fair, preventing an attendance that would otherwise have been larger, yet there was a rousing house full. So has passed off another pleasant, profitable and memorable event.—*Marietta Journal.*

President Pollard gives notice through the Montgomery papers that the Montgomery and West Point Railroad has been sold to the Western road, the sale to take effect on the 1st of September. This will form a continuous line of railroad from this city to West Point.

The Nathan Murder.

NEW YORK, August 2.—The morning papers gave a fearful record of murders, homicides and deadly assaults, with bullet, knife, bayonet and axe. While the police are searching for Nathan's murderer, many other murders, nearly as revolting, have been committed.

Notwithstanding the indignation expressed by papers and Jews at a Sunday paper, for charging Washington Nathan with murdering his father, the Herald this morning publishes nearly two columns, strongly hinting the same fact, and says every detective believes a member or employee of the family committed the murder.

They ground the suspicions on the facts, first, that he was the last to see Mr. Nathan alive, and the first to discover the murder. Second, that he had blood on his clothing, and that there is no evidence about the premises that the murderer, whose feet must have been dyed in blood, having left the house. Third, that with the aid of Nathan's memorandum of the combination lock, his son was able to open the safe on Broad street and secure the will of his father.

The coroner's inquest of the Nathan murder commences Thursday. The sons of the murdered man will detail their movements before and subsequently to the assassination.

The Candidate for State Senator.

BOWDEN, GA., July 21, 1870.

Dear Reporter: It is conceded on all hands, I believe, that Troup is entitled to the Senator to represent this district in the next Legislature. I hope I will be pardoned for suggesting the name of Colonel W. O. Tuggle, as a man that will be entirely acceptable to the Democratic party of Carroll. We feel under more than usual obligations to him from the fact that he gallantly seized our banner and bore it aloft in an unequal contest, and but for the interference of Federal bayonets, success would have crowned his efforts. While I disclaim any intention of prejudicing the claims of any other gentleman, I feel that simple justice would unanimously give Colonel Tuggle the nomination.

Now, sir, if you see proper, please give the above an insertion in your valuable paper; and should the Democracy of Troup think differently, we pledge our support to whoever they may select as a standard-bearer.

Respectfully,

CARROLL.

Continue the "New Movement."

It pains us to hear the Richmond Enquirer talking about Democracy at this time. It is impolite. Let us go on in the same old way for the present. Let us keep up the "new movement" until we feel safe to join a national party.

Just about now it is very comfortable to be on the Virginia side. We who live near the border can realize it better than those at a distance. Kirk can't come over here. The difference between having Walker and Holden for Governor is very great. On the Virginia side everything is going on smoothly and prosperously. What a glorious policy it was to adopt what was called the "new movement."

Some people can never learn wisdom. If they can't have their way they are willing to go to the devil and carry their friends with them.

It was wise to take Walker for Governor, and our best policy is to eschew national politics for some time to come.—*Danville Times.*

BY TELEGRAPH.

ASSOCIATED PRESS DISPATCHES.

Washington News.

WASHINGTON, August 6.—Revenue nearly one million.

Creswell will be absent till Thursday.

The present strength of the army, rank and file, is 34,956. It will be gradually reduced, according to the new law, to 30,000.

Persons desiring to visit France can obtain passports by direct application to the Passport Bureau, State Department, Washington.

RALEIGH, August 6.—The election returns received to-day confirm the previous opinion expressed that the State has gone Democratic by five to fifteen thousand majority.

Cobb, Republican, of the 1st, and Dixon, Republican, of the 2d district, to fill vacancies occasioned by the death of Heaton and Thomas, both Republicans from the 2d district, are certainly elected. Additional returns render the election of Waddel, Conservative, over Dockery, Republican, certain. Gilleam, Conservative, to fill Dewers' vacancy and H. Rogers, Conservative, to the next Congress, from the 4th election. Rogers beats Harris, negro, about 900. Leach, Conservative, is elected over Scott, Republican for the 6th district. Harper, Conservative, is doubtless elected over Jones, Republican in the 7th district.

Both Houses of the Legislature will be largely Democratic. Sole claims a two-third majority in each House.

FOREIGN.

LONDON, August 6.—Torpedoes have been sown thickly in the channel of Weger.

The correspondent of the Independent Belge says that the affair at Saarbruck was a mere farce.

There is great popular impatience in Paris at the delay in operations on the frontier.

9:30 P. M.—The following dispatch has just been received here:

WEISSENBURG, via Berlin, Saturday, August 6.—The Prince Royal has defeated Marshal MacMahon in the official report of the victory for the crown of the Prince.

English pilots have been forbidden to serve as belligerents.

8:30 P. M.—The Globe, on undoubted authority, says that the great battle, in which many bodies of troops were engaged, began yesterday, but was interrupted by darkness. It was resumed early this morning and continued until 7 o'clock this evening, when the victory was declared for the French. Similar rumors are current in Paris affecting the bourse conflict between MacMahon and the crown Prince of Prussia, already mentioned, and was apparently the commencement of the struggle.

The Saturday Review explains the withdrawal of the French troops from Rome, by the anomaly of their presence there and by the new French war cries the Emperor has authorized, including the Marseillaise.

The Review says Germany has access to English arms through Holland, which is supplied by England, and may, in turn, send supplies to North Germany.

The Economist thinks the suspension of the bank of France was a war measure to reserve the funds for the troops. It is probable, but of little moment here.

A better feeling prevails in markets and on change. The cause cannot be traced to any feature of political news. It is probably the result of reaction from exaggerated depression which followed the first announcement of the France and Prussian war.

Rumors prevailed of fighting now going on, but no confirmatory dispatches from the continent are at hand at this hour.

The fortifications at Antwerp and Hamburg into a complete state of defense with all possible haste.

Saltpetre in vast quantities has been ordered from India.

Bismarck's organ at Berlin approves of England's observance of her neutrality.

A French yacht fleet follows the French naval fleet to the Baltic to act as ambulances.

It was General Abel Donay, infantry commander, who was killed at Weissenberg, not General C. Donay, General commanding division.

VIENNA, August 6.—General Turu publishes a letter to France that Bismarck's intention was, in 1866, really to abandon Belgium and Luxemburg. It is said that Turu was prompted to make this publication by friends in France.

PARIS, August 6.—The enthusiasm of the people over the favorable reports from the frontier is indescribable. Great crowds of men fill the streets, so that no vehicles can pass, and shout and sing patriotic songs. Cafes are filled to overflowing; placards are posted at Bourse, giving particulars of the last two days fighting. Official reports are awaited with feverish anxiety; none have yet appeared, and as the government will permit no other news from the army to be telegraphed abroad, the bulletin reports can not be used.

The attacks made last night upon the shops of money changers were occasioned by imprudent remarks made by some of their employees, who are Germans. The police protected the places from damage. At one shop, which bore the arms of Russia, a placard was placed bearing the inscription, "Respect for the arms of Russia." The shops which were menaced last night remain closed to-day.

The Gaulois to-day prints a dispatch from Metz reporting a regiment of the Royal Guard of Prussia cut to pieces at Weissenberg. A Prussian General was killed. The French soldiers fought like lions. The loss of the enemy was 7,000 hors du combat.

The police last night made a seizure of the specie shipped for the theatre of war by private parties. The books and safe of Baron Hirsch were also seized, on the charge that the rule requiring them to be placed under seal had been violated.

MADRID, August 6.—The Press of this city discusses the attitude of the Washington government towards Cuba. The Montpensierists use it as an argument for the early meeting of the Cortes.

ST. PETERSBURG, August 6.—The Journal, in a leading article, strongly sympathizes with Belgium, and urges the maintenance of their neutrality.

BERLIN, via LONDON, 10:30 P. M.—Prince Royal telegraphs the following bulletin from the field of battle:

A victorious battle has been fought near Worth. MacMahon was totally beaten.

Frederick William, Prince Royal, was on the field of battle at 4:30 P. M.

NIGHT DISPATCHES.

WILMINGTON, August 6.—Returns enough have been received to settle the fact that the Conservatives carry both branches of the Legislature by decisive majorities. They also carry the 3d, 4th, 5th 6th and 7th Congressional Districts, which makes the delegation stand five Conservatives and two Republicans.

From the third district, Waddell, Conservative, is undoubtedly elected. Careful estimates fix his majority at 375.

It is conceded that Shipp, Conservative candidate for Attorney General, carries the State.

FOREIGN.

BERLIN, August 6.—The Prince Royal Frederick William, commanding the South German army, has issued the following proclamation:

Soldiers of the Third Corps—Being appointed to command you by the King, I greet you, soldiers of Prussia, Wurtemburg, and Baden, united under my command. Your courage, discipline and perseverance fill me with pride, joy and confidence. In true fraternity continue to spread your flag over new victories, which, God aiding us, will secure honor and peace to united Germany.

The French prisoners so far, taken in the war, have been distributed around Berlin. The Prussians will prove by their treatment of these men that though they are captives they are no longer enemies.

The other day, while in Atlanta, we took occasion to look through the mammoth establishment of Messrs. Chamberlin, Boynton & Co., Whitehall street, Atlanta, and it is with pride that we speak of the enterprise and go-ahead-ativeness of those clever gentlemen. They have three large rooms stocked with every variety of dry goods, carpets, rugs, oil cloths, etc. Their carpet store is the most magnificent store south of Baltimore, embracing a complete and general assortment of carpets, rugs, window shades, curtains, cornices, reps and damasks of the very latest and most popular quality. For the midsummer season their wholesale and retail dry goods department is well stocked. No one should think of visiting the city without calling at this house.—*Greensboro Herald.*

The religious sect, which has been in existence for several years past near Post Oak Springs, Roane county, Tennessee, and known as the "Community of Christians," founded by Rev. W. J. Owings, exploded a few days ago—the members returning to the Mother, (Campbellite) Church from which they seceded.

The Troy (N. Y.) Board of Health have commenced to take up the concrete pavement, having decided that it is detrimental to the public health.

OBITUARY.

WILDA—Died, at Atlanta, Georgia, August 6th, 1870, FRANCES REINHARD WILDA, aged one year five months and six days.

SPECIAL NOTICES.

NOTICE.—SUPERINTENDENT'S OFFICE, GEORGIA RAILROAD—AUGUSTA, GA., July 23, 1870.—For the accommodation of parties visiting Athens during the commencement exercises, etc., a Train will be run on the Athens Branch, every night, from the 28th instant until the 11th proximo inclusive. Said Train will connect at Union Point with Night Trains on the main line. Persons to purchase FULL FARE TICKET going, and Agent selling will furnish RETURN TICKET FREE. Return ticket good for twenty (20) days.

S. K. JOHNSON, Superintendent.

july26-dtaug10

New Advertisements.

AT AUCTION.

Brick Cottage Residence

—AND—

TWO VACANT LOTS.

WE will sell at auction on the premises on Tuesday, the 9th day of August, at five o'clock, P. M., a neat Brick Cottage with three rooms, with hall, front and rear verandahs. Also, brick kitchen with two rooms, situated on Foster street, in the immediate vicinity of Major Willis, Captain Whitney and others.

Immediately thereafter (2) two Vacant Lots on Wheat street.

Call at our office and examine plats of property. Sale positive.

Terms—One-third cash; balance two and four months, with interest.

BELL & HAMMOCK, Real Estate Agents, Next door to James' Bank, Whitehall Street.

aug7-d3t

FOR SALE.

I CAN now furnish good Oak Wood in quantities to parties, delivered at any of the Depots. Price, on ground, $4 50 per cord.

All orders left with Dr. Taylor, at Pemberton, Taylor & Co.'s, will receive prompt attention.

aug7-dtf D. C. BROWN.

NOTICE.

LABORERS' and Mechanics' Meeting Monday evening, August 7th, 1870, at 8 o'clock, P. M.—Methodist Church, Wheat street—without regard to party, color, race, or sexes, by the request of the President of the Labor Congress of the United States. Free soil and free labor.

aug7-d1t A. ALFEORIA BRADLEY.

CIDER! CIDER!

I AM manufacturing large quantities of excellent CIDER, and will fill orders by the barrel, at 30 cents per gallon.

Address: R. C. WORD, Tunnell Hill, Georgia.

aug7-d4t

FOUND,

A BUNCH OF KEYS, which the owner can have by proving property and paying for this advertisement. Inquire at this office.

aug7-dtf

Hogansville Property for Sale.

A GOOD DWELLING and one and one-half acres of land, well enclosed, in a pleasant part of town. Good Schools, Churches, etc.

Call on F. S. LOFTIN.

aug7 d1w

GEORGIA, Gwinnett County.

FOUR WEEKS after date application will be made to the Court of Ordinary of said county for leave to sell the land belonging to the estate of Edward Pharr, late of said county, deceased. August 2d, 1870.

WM. B. PHARR, Administrator, With will annexed.

aug7-w4w Printer's fee $5

GEORGIA, Gwinnett County.

FOUR WEEKS after date application will be made to the Court of Ordinary of said county, for leave to sell the real estate of Robert S. Adair, late of said county, deceased. August 1st, 1870.

M. L. ADAIR, Executor.

aug7-w4w Printer's fee $5

GEORGIA, Gwinnett County.

WHEREAS, Elmira J. Smith having applied to me for letters of administration de bonis non, on the estate of W. W. Ross, late of said county, deceased:

This is to cite and admonish all and singular the kindred and creditors of said deceased to be and appear at my office, on or before the first Monday in September next, and show cause, if any they have, why letters of administration de bonis non, on the estate of said deceased, should not be granted to the applicant.

Given under my hand and official signature, August 2d, 1870.

JAMES T. LAMKIN, Ordinary.

aug7-w30d Printers fee $3

Henry County Sheriff's Sales.

WILL be sold before the Court-house door, in the town of McDonough, Henry county, Georgia, on the first Tuesday in September next, and within the legal hours of sale, the following property to-wit:

Thirty-seven acres of land in the seventh district of said county, adjoining lands of Albert Daniel and others, (number not known). Known as the Summerlin place. Levied on as the property of William Upchurch to satisfy one fi. fa. from the Justice's Court of the 498th district, G. M., J. J. Summerlin vs William Upchurch. Property pointed out by S. C. McDaniel, plaintiff's attorney.

Also, at the same time and place, will be sold, 160 acres of land in the 3d district of said county, it being the place whereon A. S. Canthen now lives. Levied on as the property of Samuel Wyatt, to satisfy a fi. fa. from the County Court of said county; Stillwell & Brown vs. Samuel Wyatt, and other fi. fas. in my hands. This August 4th, 1870.

WILLIS GOODWIN, Sheriff.

aug7-wtds Printer's fee $2 50 per levy

Gwinnett County Postponed Deputy Sheriff's Sale for September, 1870.

WILL be sold before the Court-house door, in the town of Lawrenceville, Gwinnett county, Georgia, on the first Tuesday in September next, 1870, within the lawful hours of sale, the following property, to-wit:

Seventy acres of land off of lot No. 29, in the 7th district of Gwinnett county, Georgia, adjoining lands of W. Allen, W. S. D. Davis, and others, the same levied on as the property of H. P. Thomas, deceased, to satisfy sundry tax fi. fas. issued by J. M. Peden, Tax Collector of said county. Property pointed out by W. S. Thomas, executor of H. P. Thomas, deceased. Levy made by W. F. Glassen, L. C., and turned over to me. This July 30th, 1870.

Also, at the same time and place, I will sell an undivided half interest in lot of land No. 166, in the 5th district of Gwinnett county, Georgia, as the property of William Benefield. Property pointed out by James L. Moore, plaintiff in fi. fa. Levy made by C. A. Allen, L. C., and turned over to me. This August 3, 1870.

M. V. BORN, Deputy Sheriff.

aug7-wtds Printer's fee $2 50 per levy

GEORGIA, Gwinnett County.

WHEREAS, Elmira J. Smith having applied to me for letters of administration on the estate of Egbert B. Smith, late of said county, deceased:

This is to cite and admonish all and singular, the kindred and creditors of said deceased, to be and appear at my office, on or before the first Monday in September next, and show cause, if any they have, why letters of administration on the estate of said deceased should not be granted to the applicant.

Given under my hand and official signature, this August 2d, 1870.

JAMES T. LAMKIN, Ordinary

aug7-w30d Printer's fee $3.

EMORY COLLEGE,

OXFORD, GEORGIA.

FALL TERM, 1870, begins August 17th, and ends last of November.

FACULTY.

Rev. LUTHER M. SMITH, D. D., and Professor of Mental and Moral Science, and Evidences of Christianity.

Rev. A. MEANS, D. D. LL. D., Professor (elect) of Agricultural Chemistry.

Rev. G. W. W. STONE, A. M., Professor of Mathematics, Astronomy and Civil Engineering.

Rev. JOSIAH LEWIS, Jr., A. M., Professor of Greek Language and Literature.

Rev. J. O. A. CLARK, A. M., Professor of Latin Language and Literature.

Rev. I. S. HOPKINS, A. M., M. D., Professor of Physical Sciences.

L. Q. C. LAMAR, LL. D., Professor (elect) of History and Belles Lettres.

SIDNEY LEWIS, A. M., Principal of Preparatory Department.

Tuition, $39 00, payable in advance.

Board in private families $18 00 to $20 00 per month; Mess board $8 00 to $12 00.

For further information address the President.

I. S. HOPKINS, Secretary Faculty.

aug6-d2w

TURBINE WATER WHEEL.

TWO of the best Turbine Water Wheels made in the United States, (the American and Hubbell and Capron) can be had on short notice

At Manufacturers' Prices,

By applying at my office.

Call and get pamphlet and circulars for instructions and prices.

P. P. PEASE, Agent, Corner Whitehall and Mitchell Streets, Atlanta, Ga.

aug6-d3m

FOR NEW YORK

VIA

Charleston, South Carolina.

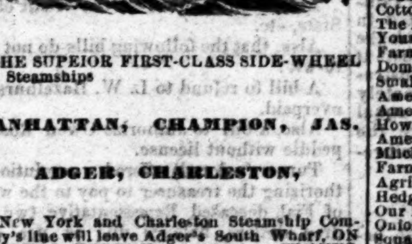

THE SUPERIOR FIRST-CLASS SIDE-WHEEL Steamships

MANHATTAN, CHAMPION, JAS. ADGER, CHARLESTON,

Of New York and Charleston Steamship Company's line will leave Adger's South Wharf, ON EVERY SATURDAY during the SUMMER MONTHS.

The ships of this line are handsomely and comfortably fitted up for Passengers, and their tables are supplied with all the delicacies of the New York and Charleston markets.

Insurance by this Line half per cent.

Cotton taken to New York, Liverpool, Boston, Providence, and the New England manufacturing towns at the LOWEST MARKET RATES.

THROUGH TICKETS

—FROM—

ATLANTA TO NEW NORK, $27.50.

This includes Meals and Staterooms.

JAS ADGER & CO., Agents, Charleston, S. C.

H. H. COTTINGHAM, Freight and Passenger Agent, Atlanta, Georgia, who will give all further information and secure choice staterooms in advance. Tickets sold by him or at General Ticket Office.

aug1-d2m

NOTICE.

FULTON COURT OF ORDINARY—AUGUST TERM, 1870.

IT is ordered, that there be collected by Captain John M. Harwell, Tax Collector for said county, or his successors in office, 15 per cent. upon the State Tax to pay bonds and coupons upon bonds falling due the present year; 60 per cent. upon the State Tax for General County purposes, and 10 per cent. upon the State Tax for Educational purposes; making in the aggregate 85 per cent. upon the State Tax, which is hereby levied for the year 1870. And it is further ordered, that the said Collector give bond in the sum of Fifty Thousand Dollars, with security, to be approved by this Court, to collect and faithfully pay over the same according to law. The State Tax is 40 cents upon the $100 00, and the County Tax is 34 cents. Total—State and County Tax, 74 cents upon the $100 00.

DANIEL PITTMAN, Ordinary Fulton County.

A true extract from the minutes of said Court. August 2, 1870.

aug7-d30d JOHN T. COOPER, Clerk.

THE REV. DR. CROSS,

AT ST. STEPHEN'S CHAPEL, corner of Forsyth and Walton streets, on Sunday morning, the 7th, will commence a series of discourses on the Liturgy. Service at 10½ A. M.

aug6-d2t

East Alabama Female College,

TUSKEGEE, ALABAMA.

THE 19th annual session begins on the 3d of October, and continues forty weeks. Five Professors, assisted by competent ladies, compose the Faculty. The University Elective System of Schools having been substituted for the College Curriculum, young ladies may now elect their studies and graduate in each department separately. Buildings thoroughly repaired; new Pianos; new Chapel Organ; new Furniture; good Board and tried Educators are some of the advantages offered.

The college has ample accommodations for 150 girls; average annual attendance 150. Annual expenses range from $220 to $360, according to the number of schools entered.

For circulars, address R. H. RAWLINGS, M. A., President.

june1-d&w6m

Farm—100 Acres Land,

FIVE AND A HALF MILES East of the City.

FOR SALE,

At a bargain, to an early cash purchaser.

BELL & HAMMOCK, Real Estate Agents.

aug6-d3t Office—Next door to James' Bank

TICKETS ONE DOLLAR!

LIST OF ARTICLES TO BE

RAFFLED FOR

—AT THE—

Grand Raffle and Sale

IN CALHOUN, GEORGIA,

OCTOBER 24th, 1870.

Every Ticket Guaranteed a Prize: no mistake, no humbug.

No Stockholder permitted to purchase or be interested in a Ticket.

- 1st Capital Prize—One plantation lying on Coosawattee river, well improved and in a high state of cultivation, valued at $6,000
- 2d Prize—One Lot Creek Bottom Land, lying on the Western and Atlantic Railroad, well timbered, valued at .. 3,000
- 3d Prize—One small River Farm, within one half mile of the Depot at Calhoun, valued at 2,000
- 4th Prize—One House and Lot in the town of Calhoun, on Railroad street, fronting Depot, eligibly located, valued at 2,000
- 5th Prize—One Livery and Sale Stable and Lot, new building put up upon the most modern improvements 2,000
- 6th Prize—One pair very large, extra fine young Mules, Carriage and Harness, all new 1,200
- 7th Prize—One Lot and Dwelling near Calhoun Hotel 1,000
- 8th Prize—One Business House and Lot on Railroad street 1,000
- 9th Prize—One Business House and Lot on Railroad street 1,000
- 10th Prize—One pair extra large, fine match Horses 600
- 11th Prize—One Dwelling, 6 rooms and acre Lot, within 300 yards of the Court-house, on Wall street 1,500
- 12th Prize—One large dwelling, two acre Lot, good well of water and all necessary outbuildings 2,000
- 13th Prize—One pair fine match Horses 500
- 14th Prize—One Lot and Stable, fronting Wall street 600
- 15th Prize—One House and Lot near the Academy 500
- 16th Prize—160 acres Land in Gilmer county 400
- 17th Prize—One Fine Buggy, Harness, etc. 350
- 18th Prize—One Fine Buggy, Harness, etc. 325
- 19th Prize—One Fine Buggy, Harness, etc. 300
- 20th Prize—One Fine Buggy, Harness, etc. 275
- 21st Prize—One new Iron-axle Wagon, Coach Harness, etc. 275
- 22d Prize—One new Iron-axle Wagon, Coach Harness, etc. 250

Also, 25,553 Prizes, consisting of all articles kept in a first-class store, such as Watches, Saddles, Boots, Hats, and other articles too numerous to mention. Prizes valued at from $1 to $6,000.

There will be 26,975 Tickets issued and sold. Every Ticket will be duplicated, the purchaser holding one, the other to be filed in the office. On the day of the Raffle the 26,975 duplicate Tickets will be placed in a wheel, and the three first drawn out will be entitled to Raffle for the highest Prize, and the two remaining Tickets will be placed in wheel No. 2. Wheel No. 1 will again be turned and the next three Tickets drawn will be entitled to Raffle for the 2d Prize, and the two remaining Tickets will also be placed in wheel No. 2; and so it will proceed until wheel No. 1 is emptied of all Tickets; then wheel No. 2 will be turned and drawn from the same as No. 1, and the remaining two Tickets, after each drawn, will be placed in wheel No. 1, and so continue to draw from wheel Nos. 1 and 2 until the 26,975 Tickets are drawn; thereby giving each and every one a chance and prize.

The Raffle will be conducted with six dice, thrown from one box, at the same time. In the event there be a tie between the contestants, a throw from each will determine the fortunate one.

Refer to Hon. W. H. Dabney, Atlanta, Ga.; Colonel R. M. Young, Calhoun, Ga.; H. C. Hunt, Clerk Superior Court; D. W. Neel, Ordinary, and other County Officers of Gordon county.

AGENTS WANTED EVERYWHERE.

For every 10 Tickets sold the Agent will be entitled to one extra Ticket. Money sent for Tickets by Express or Registered Letter (if by mail at sender's risk) will be promptly attended to.

All communications, or orders, enclosing stamp, should be addressed to H. K. HICKS & CO., Managing Agents, Calhoun, Ga.

july24-d3m

List of Agricultural Books

FOR SALE BY

SAM'L A. ECHOLS,

BROAD STREET, - - - ATLANTA, GA.

	PRICE.
How Crops Grow	$2 00
Agricultural Chemistry	1 75
Gardening for Profit	1 50
American Gardener	75
Chorlton's Grape Growers' Guide	75
Peddle's Land Measure	60
Youatt and Martin on the Hog	1 00
American Fish Culture	1 75
Dana's Muck Manual	1 25
Elements of Scientific Agriculture	75
New Book of Flowers	1 75
Gardening for the South	2 00
Practical Floriculture	1 50
Cotton Culture	1 50
The Percheron Horse	1 00
Youatt on the Horse	1 50
Farming for Boys	1 50
Domestic Animals	1 00
Small Fruit Culturist	1 00
American Weeds and Useful Plants	1 75
American Veterinarian	1 50
How to Build and Ventilate Hot-houses	1 50
American Cattle Doctor	1 50
Milch Cows	1 25
Farm Implements and Machines	1 50
Agricultural Annual for 1870	50
Hedges and Evergreens	1 50
Our Farm of Four Acres	30
Onions, How to Raise Them	20
Squashes, How to Grow	20
The Boommer Method of Making Manure	25
Hop Culture	40
Strawberry Culturist	20

july23d&w1y

PROPOSALS.

SUPERINTENDENT'S OFFICE, GEORGIA RAILROAD, Augusta, Ga., July 25th, 1870.

SEALED PROPOSALLS will be received until the 6th of August next, for contract to discharge and perform all the duties and labor of the Atlanta Agency of the Georgia Railroad and Banking Company, for one year and longer if desired. The bidder to furnish all labor, checkers, train-shippers, watchmen, clerk hire, stationery, and every expense whatever connected with the work, or incident to said Agency, for a simple sum—the Agent's own salary included. The bidding is open to the present Agent and all other responsible parties. The company reserving the right to reject all or any of the bids. The successful bidder to give bond and approved security in the sum of fifty thousand dollars for the performance of his contract.

S. K. JOHNSON, Superintendent.

july26-dtilaug

CANAL BARROWS,

AT

SAM'L A. ECHOLS'

Agricultural Warehouse and Seed Store, Broad Street, (by the Bridge.)

VICTOR, "AMERICAN,"

AND COMMON TWO-ROLLER

CANE MILLS,

COOK'S AND THE AMERICAN

Evaporators,

AT

SAM'L A. ECHOLS'

Agricultural Warehouse and Seed Store, Broad Street, (by the Bridge.)

THE MERCHANTS OF GEORGIA,

VISITING New York this season, I would respectfully ask to call at

DAY & HALSEY'S, 246 CANAL ST.,

Before buying their Hardware, and if those of my friends who buy on orders, will

SEND ME THEIR ORDERS,

At the above house, they shall be filled as carefully and as cheap as though they were present.

Address JNO. R. HART, Care Day & Halsey, 246 Canal street, New York.

july21-d3m

Sam'l A. Echols'

Agricultural Warehouse AND SEED STORE.

BROAD STREET, (BY THE BRIDGE.)

CALL and examine, or send for illustrated catalogue and price list. Free.

LIGHTNING AND TURNTABLE

APPLE-PARERS.

THE BEST KNOWN, AT

SAM'L A. ECHOLS'

Agricultural Warehouse and Seed Store, Broad Street, (by the Bridge.)

L. H. BRADFIELD'S COLUMN.

DR. JOHN BULL'S Great Remedies.

DR. JOHN BULL,

Manufacturer and Vendor of the Celebrated

Smith's Tonic Syrup,

FOR THE CURE OF

AGUE AND FEVER,

—OR—

Chills and Fever.

The proprietor of this celebrated medicine justly claims for it a superiority over all remedies ever offered to the public for the safe, certain, speedy and permanent cure of Ague and Fever, or Chills and Fever, whether of short or long standing. He refers to the entire Western and Southwestern country to bear him testimony to the truth of the assertion, that in no case whatever will it fail to cure, if the directions are strictly followed and carried out. In a great many cases a single dose has been sufficient for a cure, and whole families have been cured by a single bottle, with a perfect restoration of the general health. It is, however, prudent, and in every case more certain to cure, if its use is continued in smaller doses for a week or two after the disease has been checked, more especially in difficult and long-standing cases. Usually, this medicine will not require any aid to keep the bowels in good order; should the patient, however, require a cathartic medicine, after having taken three or four doses of the Tonic, a single dose of BULL'S VEGETABLE FAMILY PILLS will be sufficient.

Dr. JOHN BULL'S Principal Office,

No. 40 Fifth Cross Street, Louisville, Kentucky.

Bull's Worm Destroyer.

To my United States and World-wide Readers

I have received many testimonials from professional and medical men, as my almanacs and various publications have shown, all of which are genuine. The following letter from a highly educated and popular physician in Georgia, is certainly one of the most sensible communications I have ever received. Dr. Clement knows exactly what he speaks of, and his testimony deserves to be written in letters of gold. Hear what the Doctor says of BULL'S WORM DESTROYER:

VILLANOW, Walker County, Ga., June 29, 18..

DR. JOHN BULL—Dear Sir: I have received your "Worm Destroyer" several trials, and find it wonderfully efficacious. It has not failed in a single instance to have the wished for effect. I am doing a pretty large country practice, and have daily use for some article of the kind. I am free to confess that I know of no remedy recommended by the ablest authors that is so certain and speedy in its effects. On the contrary, they are uncertain in the extreme. My object in writing you is to find out upon what terms I can get the medicine direct from you. If I can get it upon easy terms, I shall use a great deal of it. I am aware that the use of such articles is contrary to the teachings and practice of a great majority of the regular line M. D.'s but I see no just reason or good sense in discarding a remedy which we know to be efficient, simply because we may be ignorant of its combination. For my part, I shall make it a rule to use all and any means to alleviate suffering humanity which I may be able to command—not hesitating because some one more ingenious than myself may have learned its effects first, and secured the sole right to such knowledge. However, I am by no means an advocate or supporter of the thousands of worthless nostrums that flood the country, that purport to cure all manner of disease to which human flesh is heir. Please reply soon, and inform me of your best terms. I am, sir, most respectfully,

JULIUS P. CLEMENT, M. D.

Bull's Sarsaparilla.

A Good Reason for the Captain's Faith.

READ THE CAPTAIN'S LETTER AND THE LETTER FROM HIS MOTHER.

BENTON BARRACKS, Mo., April 30, 18..

DR. JOHN BULL—Dear Sir: Knowing the efficiency of your Sarsaparilla, and the healing and beneficial qualities it possesses, I send you the following statement of my case.

I was wounded two years ago—was taken prisoner and confined for sixteen months. I was moved so often, my wounds have not healed yet. I have not set up a moment since I was wounded. I am shot through the hips. My general health is impaired, and I need something to assist nature. I have more faith in your Sarsaparilla than in anything else. I wish that that is genuine. Please express me half a dozen bottles, and ...

Capt. C. P. JOHNSON, St. Louis, Mo.

P. S.—The following was written April 8, 18.. by Mrs. Jeanie Johnson, mother of Captain Johnson:

DR. BULL—Dear Sir: My husband, Dr. C. P. Johnson, was a skillful surgeon and physician in Central New York, where he died, leaving me the above C. P. Johnson to my care. At thirteen years of age he had a chronic diarrhoea and scrofula, for which I gave him your Sarsaparilla. It cured him. I have for ten years recommended it to many in New York, Ohio and Iowa, for scrofula, fever sores and general debility. Perfect success has attended it. The cures, in some cases of scrofula and fever sores, were miraculous. I am very anxious for my son to again have recourse to your Sarsaparilla. He is fearful of getting a spurious article, hence his writing to you for it. His wounds were terrible, but I believe he will recover.

Respectfully, ... JOHNSON.

BULL'S CEDRON BITTERS.

AUTHENTIC DOCUMENTS.

ARKANSAS HEARD FROM.

Testimony of Medical Men.

STONEY POINT, White Co., Ark., May 23, 18..

DR. JOHN BULL—Dear Sir: Last February I was in Louisville purchasing drugs, and I got some of your Sarsaparilla and Cedron Bitters.

My son-in-law, who was with me in the store, has been down with rheumatism for some time, commenced on the Bitters, and soon found his general health improved.

Dr. Gist, who has been in bad health, tried them, and he also improved.

Dr. Coffee, who has been in bad health for several years—stomach and liver affected—is improved very much by the use of your Bitters. Indeed, the Cedron Bitters has given you great popularity in this settlement. I think I could sell a great quantity of your medicines this fall, especially of your Cedron Bitters and Sarsaparilla. Ship me via Memphis, care Rickett & Neely.

Respectfully, C. B. WALKER.

All the above remedies for sale by

L. H. BRADFIELD, DRUGGIST,

WHITEHALL STREET ATLANTA GEORGIA

1865-dawly

The Daily Constitution.

Atlanta, Georgia, August 7, 1870.

CITY INTELLIGENCE.

Index to New Advertisements.

Gwinnett Sheriff's sales—M. V. Born.
Letters of administration, E. J. Smith—James T. Lamkin.
Leave to sell land of Edward Pharr—William B. Phar.
Leave to sell land of Robert S. Adair—M. L. Adair.
Letters of administration, Elmirah J. Smith—James T. Lamkin.
Hogansville property for sale—F S. Loftin.
Henry Sheriff's sales—Willis Goodwin.
At Auction—Bell & Hammock.
For sale—C. D. Brown.
Notice—A. Alpeoria Bradley.
Cider—B. C. Word.
Found—Inquire at this office.

PROLONGATIONISTS assert that they will carry their rebellious resolutions through the House if it costs $100,000.

REV. S. LANDRUM, D. D., of Savannah, will preach at the First Baptist Church, at the usual hour, this morning, and at 8½ P. M.

ELDER T. M. HARRIS has returned home, and will preach this morning, at 10½ o'clock, at the Christian Church, on Hunter street.

IT is proposed to form the First Ward into two wards. The first ward is the largest one in the city, and we think ought to be divided up.

WEST END ACADEMY.—The fall term of this school, of the Messrs. Johnston, assisted by Miss Carrie M. Palmer, will commence on next Monday, August 8.

REV. WM. A. ROGERS, President Marietta Female College, will preach at Trinity Church this morning and evening, at the usual hours of service.

REV. H. C. HORNADY is expected to preach in the Third Baptist Church this morning at 10½ o'clock, and Rev. Dr. Brantley in the evening at 8 o'clock

WE learn that thirty-two votes were cast yesterday in the meeting to settle the location of Mercer University. Macon received 19; Griffin 7; Atlanta 3; Penfield 2; Forsyth 1.

BISHOP ANDREW will address Trinity Sabbath School this morning. The members of Wesley Chapel Sabbath School are respectfully invited to attend.

REV. E. W. WARREN, of Macon, is expected to preach in the Lecture Room of the Second Baptist Church, this morning, at 10½ o'clock A. M.

REV. J. EDWIN CHURCHILL will begin a series of Free School Lectures, on "Man and his Relations," on Monday night, August 8th, 1870, at the City Hall.

THE city Fathers should take immediate action in relation to the unequal pavement in front of the Express Office, on Alabama street. It is a stumbling rock to many.

THERE are many reasons why a City Court should be established in Atlanta. The growth and wants of the place demand it. And we think the movement in the City Council to establish one right and proper.

OUR merchants are doing a moderate business just now, but none of them are breaking. Several failures are announced in Macon by which some of our merchants are heavy losers.

THE large crowd daily at the National Hotel Restaurant demonstrates the great popularity of Mr. R. P. Thompson, the celebrated Restauranter. The cuisine is unequalled and the arrangements unsurpassed.

MERCER University is to be removed to Macon. Well, if Atlanta can get along without it, for the City Council will establish a common school system that will repay her ten fold to what Mercer would have done.

WE hear the name of Dr. Charles Pinckney suggested as one of the candidates for Representative from Fulton county at the election in November next. He is a true Democrat and would make a live Representative.

SUNDAY SCHOOL MEETING.—Rev. S. Landrum, D. D. and Rev. E. W. Warren will address a Sunday School Meeting, to be held at the First Baptist Church, this afternoon at 4½ o'clock. Other schools are invited.

NINETY thousand feet of lumber passed through Macon on Friday for Atlanta, for the H. I. Kimball House. It came from Eastman, on the Macon and Brunswick railroad. The lumber reached here yesterday.

IT is said that the census returns of this city, so far, show that there is not a single lady in it over 24 years of age—and but few married ones. The widows don't know their age, but suppose it is somewhere between 20 and 29.

A NOTED Radical stated the other morning, in conversation at a breakfast table, that the Democrats were homely and ill looking. A young lady retorted by saying that she had never seen a Radical, but what was as ugly as sin and looked like he was caught stealing sheep.

A YOUNG friend of ours recently sold a fine mare. Being an admirer of several young ladies, he has named the mare after them all. When he calls on Sallie, he addresses his steed as Sallie; on Emma, ditto; Jerusha, the same. But unfortunately he makes mistakes sometimes, and calls his "animule" Jerusha when it should be Sallie, and vice versa. We advise him to increase his stock or lessen his "plumes."

THE August number of The Rural Southerner is replete with valuable matter for the farmer and general reader. It is handsomely printed by the Economical Printing office, and edited with ability by S. A. Echols and Andrew S. Beck. The Southerner is cheap at the price, $1 per annum, and should be in every household. Address S. A. Echols, Atlanta.

OUR esteemed friend Colonel J. Troup Lumpkin, editor of the Sun, we see by that paper, has retired from that journal. Colonel Lumpkin is a polished and fluent writer, a staunch Democrat and a true gentleman, and we wish him success, commensurate with his merit in whatever field he may be called to labor.

I. O. G. T.—On Thursday evening, August 2d, State Deputy, J. G. Thrower, installed the following officers of Gate City Lodge, No. 15, for the current quarter:

Rev. W. C. Dunlap........Worthy Chief Templar
Mrs. S. C. Johnson........Worthy Vice Templar
W. D. Payne........Secretary
Willie Dimmock........Assistant Secretary
J. W. Roberts........Financial Secretary
T. J. Grubbs........Treasurer
Rev. F. M. Smith........Chaplain
G. W. Hayne........Marshal
Miss Sallie Owens........Deputy Marshal
Miss Cornelia Dunlap........Inside Guard
Geo. Johnson........Outside Guard
Miss Lizzie Johnson........Right Hand Supporter
Miss Annie Owens........Left Hand Supporter

OFFICE OF H. I. KIMBALL, ATLANTA, GA., JULY 22, 1870.—To General John B. Gordon, B. H. Colquitt, G. T. Anderson, Colonel R. A. Alston, Captain John Milledge, Joseph E. Godfrey and W. D. Cook—Gentlemen: Desiring to do every thing in my power to promote the interest of the State Agricultural Fair to be held in this city the 19th to the 28th of October next; and having been in correspondence with a number of prominent citizens throughout the South in regard to the propriety of having a grand tournament during the Fair, and being personally unacquainted with the usages, rules and regulations necessary for the management of such exercises, I take the liberty of requesting you to take the whole matter in charge; organize yourselves into a committee of arrangements, together with such others as you may desire to associate with you, to make all necessary plans, rules and regulations for the government of the Tournament.

Elect your officers, and take general charge of the entire enterprise. I desire it so arranged that it will not interfere in any manner whatever with the exhibition of the stock, and would be pleased to have you confer with the officers of the society, as to the time of holding the Tournament.

Should you accept the duties of this communication, you are hereby authorized to offer the following prizes in my name:

For the most successful knight, a horse worth on the market, $600.

For the second best knight, a horse worth on the market, $300.

For the third best knight, a saddle and bridle worth $50.

For the best rider among the knights, $25.

Should be pleased to have you communicate to me at as early a day as possible, your acceptance or rejection of this proposition. I am, gentlemen, Yours, respectfully,

H. I. KIMBALL.

ATLANTA, GA., July 28, 1870.—Mr. H. I. Kimball, Dear Sir: We have your note asking us to serve as a committee of arrangements for the Tournament to be held at the Fair in October next, and proposing certain prizes, etc.

It will give us pleasure to contribute whatever we can to the proposed entertainment, and we will act in the capacity you suggest. Very respectfully your obedient servants

J B GORDON,
A H COLQUITT,
G T ANDERSON,
R A ALSTON,
JNO MILLEDGE, JR,
J E GODFREY,
W D COOK.

THE amended Dog Ordinance passed by the City Council, Friday night, is a good one. Every dog or purp must have an owner. The penalty for violating this provision of the ordinance is death—when caught. If the purp or dog possesses an owner he must wear a coporation collar, which will attest at once his masters esteem and solvency. But should the dog or purp have no master, or have one that does not appreciate his canine virtues, he wanders through the street, liable to be run after by any luckless boy, or man, anxious to secure the coveted fifty-cents for his capture. What jolly times may be expected in these canine races. Imagine a fat man like Colonel Acton, or Colonel Simms, with the thermometer at 85, chasing a flee or cur down the street—the pursuer panting and blowing, with his hand almost on the dog, and the pursued with tongue out, dodging under wagons and carts, to elude the grasp, and one may have a faint idea of the ludicrous.

Picture the scene at the canine pound at the Calaboose as parties come in with their captures, the motley array of desponding dogs and glad humanity! It will refresh one just to think of it!

When caught, the dogs of "high and low degree" will be confined together, and subject to redemption for forty-eight hours. If not claimed in that period they—bulls, curs, fice, pointers, setters, mastiffs, hounds, newfoundlands, poodles a'l—will be conducted outside of the city limits, and hung, shot, drowned or burned, as the caprice of the policemen may dictate. The effect upon the sausage market cannot well be calculated.

We may anticipate a general howl from the canines against this law, but we think it will eventuate in good. We think that its effect will be to establish a race of aristocratic dogs in Atlanta. It will be a pleasant thing to have those well-bred dogs on our streets, fat, sleek, genteel and courteous. We shall be free from street-corner browls, for instead of showing their teeth, the dogs will either become impersonal or settle their difficulties by the duello. And while we do not suggest to owners to secure their dogs, we urge the police to "hide" them when caught, so that they can exhibit as evidence of their superior skill an abundance of dog's tales

THE NEW CONSTITUTION—A NUT FOR BULLOCK.—We wish to ask Bullock and his organs a question. They have pending, and already passed by the Senate, a resolution declaring that there shall be no election in Georgia until it shall be decided whether the State constitution went into effect in 1868 or in 1870. They maintain that it did not go into effect until the latter year, and that the present Governor and Legislature are provisional and chosen under the Reconstruction Acts. If this be true, how can they avoid an election now for Governor, an entire Senate and an entire House, on the day named in the constitution? If their position is correct, there has been no election under the constitution, for an election in 1868 can, by no stretch of the imagination, be presumed to be held under a constitution which did not go into effect until 1870. The entire government of Georgia must, therefore, be reconstructed to make it legal.—*Savannah Republican.*

SUDDEN DEATH OF CAPTAIN R. S. TOMME. This community was shocked on last Saturday evening by the sad intelligence of the sudden death of Captain R. S. Tomme, which occurred about half past seven o'clock P. M. Captain T. left his store about half past four o'clock that evening, not complaining in the least, and in fine and jovial spirits. On arriving at his residence, he started to the dining-room for his supper, when on being informed it was not quite ready, he went into his room and sat down on a trunk, where he expired, with an attack of apoplexy.

Captain Tomme was about 37 years old. He was a gallant Confederate soldier—lost an arm at the battle of Chancellorsville. He leaves an interesting family to morn his loss, a wife and seven children, the oldest 17 years of age, and the youngest two months—five boys and two girls.

He was buried on Sunday afternoon, with Masonic honors, attended by a large concourse of citizens.—*La Grange Reporter.*

☞ Ladies at Saratoga and Sharon say that the way to feel cool is to rub the outside rim of the ear with a little cologne or spirits of ammonia, and you will keep delightfully cool on the warmest day. The weather now furnishes an excellent opportunity for some of our friends to try the experiment.

☞ All the shoe machinery for a large establishment was shipped to Switzerland from Boston last week.

Telegraphic Markets.

NEW YORK, August 6.—Money 3a5. Sterling long 9⅝a9¾. Gold 21⅛a21¼. Government very dull.

Cotton dull; sales 600 bales; middling 19¼a19⅛. Flour dull and lower 5 00a6 00; superfine State and western 6 40a7 00; common to choice extra State and western dull. Wheat dull. Corn steady.

NEW ORLEANS, August 6.—Cotton at a stand still, no quotations; net receipts 200; coastwise 2; total 242: exports, coastwise, 574; stock 49,078.

Corn firmer; mixed 1 10; white 1 10½. Pork 32 00. Bacon; jobbing 15¾a18¾a19¾. Hams 25¾a26¼; others unchanged. Sterling 33¼; sight ⅜ premium. Gold 20¼.

AUGUSTA, August 6.—Market flat; sales 24; receipts 10; middlings 17.

MOBILE, August 6.—Cotton dull; low middlings 17¼; sales 50 bales; net receipts 73; stock 13.

SAVANNAH, August 5.—Cotton dull; low middlings 16½a16¾; sales 50: net receipts 298; exports, coastwise. 30; stock 2,530.

GALVESTON, August 6.—Cotton dull and prices nominal; good ordinary 14; net receipts 6; exports, coastwise, 818; stock 6,655.

LIVERPOOL, August 6, evening—Cotton closed dull; uplands 7¾; sales 10,000; export and speculation 1,000. Western flour 26. Tallow 44s. 9.

Local and Business Notices.

SHIPPERS of Wheat and Flour to Northern cities should bear in mind that the Macon and Brunswick Railroad, connecting with the Macon and Western Railroad, connects at Savannah with the tri-weekly line of steamships for New York, leaving every Tuesday, Thursday and Saturday; this is the only line from Atlanta having this advantage, for Baltimore, Philadelphia and Boston steamers come South weekly.

General G. T. Anderson is the General Western Agent for the route. For rates or classification, apply to him or H. B. Clark, Agent Macon and Western Railroad, Atlanta, Ga. aug2-d4w

"BARRETT'S" Superb Hair Restorative.

"BARRETT'S" keeps the hair in place.

LADIES all praise "Barrett's."

"Barrett's" a substitute for Wigs.

FADED hair yields to "Barrett's." aug1-d2w

GLITTERING TEETH.—Not only does Sozodont impart the whiteness of the purest porcelain to the teeth, but its polish, too. They glisten after being brushed with it, like the inner surface of an ocean shell, and the effect of this peerless dentrifice is to render the enamel as hard and indestructable as adamant. aug1-d2w

STILLINGIA cures Siphilis in its worst forms. july10-dtf

STILLINGIA cures Hereditary Siphilitic affections. july10-dtf

STILLINGIA cures Scrofula, or King's Evil. july10-dtf

STILLINGIA cures Old Sores, Ulcers, Tetter and Boils. july10-dtf

STILLINGIA cures all diseases of the Skin. july10-dtf

STILLINGIA is the Great Blood Purifier. Prepared by PEMBERTON, TAYLOR & Co. july10-dtf

To encourage the culture of Barley in Georgia, I earnestly request farmers, in different sections of the State, to send in their samples, prices affixed, by the 15th of August, or I will be compelled to purchase from other States. D. FECHTER, City Brewery. july19-d1w&w3w

IF you want Soda, Cream Tartar, Black Pepper, Ginger, Spice, Nutmegs, Mace, go to L. H. Bradfield's Drug Store, on Broad street. july10-d1y

IF you want Rosadalis, Koskoo, McLean's Cordial, Tutt's Sarsaparilla, or Radway's Ready Resolvent, go to L. H. Bradfield's Drug Store, on Broad street. july10-d1y

IF you want pure Drugs go to L. H. Bradfield's Drug Store on Broad street. july10-d1y

IF you want Window Glass, Pure Lead, Linseed Oil, Putty, or anything in the paint line, go to L. H. Bradfield's Drug Store, on Broad street. july10-d1y

FORTY Barrels Cherry Brandy just received at Kenny's Chicago Ale Depot, on Pryor street. july6-dtf

CONSULT your welfare and read the advertisement headed "Bad Blood." je5-d3m

BOLOGNA Sausages and everything good to eat at John Peel's, Marietta street. july16-d1m

COME UP, roll up, tumble up, jump up, hop up, any way so you call and settle up what you owe John Peel, on Marietta street. july16-d1m

IF you want White Rock Potash, Concentrated Lye, Cheap Soap, go to L. H. Bradfield's Drug Store, on Broad street. july10-d1y

VICTORIA lawn suits at Mrs. Frank's.

PERCALE travelling suits at Mrs. Frank's.

LARGE assortment of ladies' suits at Mrs. Frank's.

SASH ribbons of latest style at Mrs. Frank's.

GREAT reduction of prices in millinery goods at Mrs. Frank's.

FRENCH calico at 17½ cents per yard at Mrs. Frank's.

SUMMER dress goods selling at greatly reduced prices at Mrs. Frank's, Decatur street. july24-dtf.

THE attention of the readers is respectfully called to the advertisement of Bradfield & Co., in another column.

These gentlemen have six great and valuable remedies, viz: Bradfields Female Regulator; Dr. Prophitt's celebrated Liver Medicine; Prophitt's Dysentery Cordial; Prophitt's Pain Kill It; Prophitt's Ague Pills; and Prophitt's Antibillious Pills, all of which are purely vegetable—*not a mineral substance in one of them.*

They are all preparations for special diseases, and have been used for years; and the testimonials for each article is of the highest character, as regards their efficiency and the public need have no fear of being humbuged by them.

Bradfield's Female Regulator and Prophitt's celebrated Liver Midicine has undoubtedly been of more benefit to suffering humanity than any other two remedies of their age, and are justly more popular. july20-dtf

INTERESTING TO MERCHANTS AND MANUFACTURERS.—The Premium List of the Georgia State Fair will be issued at once, commencing with an edition of 10,000 copies. It will be of interest to hundreds of thousands of people.

It is an annual publication, and will long be preserved as a reference. Our merchants and business men generally cannot avail themselves of a better method of advertising than this. Retail merchants cannot conceive a better plan of advertising their goods during the ten days the Fair is in operation.

The managers of the Fair have engaged the services of Mr. J. W. Bigsby to solicit advertisements, and authorized him to receipt for the same. july11-dtf

Go to L. H. Bradfield's Drug Store, on Broad street, and get the best Lubricating Oil that is made for fine machinery. july10-d1y

Go to Bradfield's Drug Store, on Broad street, for anything you want in the drug line. You will get it cheaper than at any other house in the city. july10-d1y

ON and after Tuesday next, free dances will be given on Tuesday and Friday nights at the King House, at Stone Mountain. july9-dtf

PATENT MEDICINE DEPOT.—Parties in want of any of the popular patent medicines of the day, will find it to their interest to call on Bradfield & Co., Broad street, Atlanta, Ga., next door to Colonel Mark W. Johnson's. july10-dtf

THE United States Hotel, Louisville, Ky., is on the most fashionable street in Louisville. aug1-d2w

THE LIFE SUSTAINING PRINCIPLE.—The vital and the muscular systems are entirely distinct from each other. A man may have the brawn of a Hercules, but if he is deficient in vital energy, he will not wear as well, or last as long or be as healthy and happy while he does last, as the man of ordinary, or even slender build, who possessed a larger share of this animating principle. One of the greatest recommendations of that pure vegetable invigorant, Hostetter's Stomach Bitters, is that it increases the vital force of the system. No medicine can double the volume of a man's muscle, or thicken and vulcanize his thews and sinews; but Hostetter's Bitters has an effect much more important. Its use promotes constitutional vigor. It reinforces the life-power, of which bone and sinew and muscle are merely the instruments, holding the same relation to it that machinery does to steam. Let the slight and apparently fragile take heart, they may have more stamina, though far less physical strength, than the broad shouldered athletes they regard with envy. To restore, to sustain, to increase this staminal principle which, when in full supply, is the source of health and the best guarantee of longlivity, is a special property of the famous restorative. It is not only a specific for dyspepsia, biliousness, intermitent fevers, constipation, etc., and a preventive of all diseases of a malarious character, but the best of all medicines for strengthening the constitution and awakening the powers of nature from whatever cause they may have become lethargic. aug2-deod1w&w1t

SEA MOSS FARINE.—This is a new article of food, which we take pleasure in commending to our readers. We have used it in our families, and have found it to be the most nutritous, delicate and palatable article for table use we have seen.

It is a light and agreeable farine, very pleasant to the taste, easy of digestion, and hence specially adapted to the use of the sick, the thousands of dyspeptics among us, and for young children; besides, the Sea Moss, its principal ingredient, has many curative properties, and is highly recommended for pectoral and scrofulous affections, and is perfectly harmless.

Here, then, we have an entirely new article of food of the most delicate and inviting character, adapted to the use of the table for Blanc Mange, Puddings, Charlotte de Russe, etc., and almost invaluable for use by the invalid. It is simple, delicate, nutritious, harmless, remedial and economical, as it can be furnished for one-third to one-half the cost of Corn Starch, Maizena, Farina, etc., for all of which it is more than a substitute.

It is made up without trouble, and will always be good. Try it; and our word for it, you will continue in its use.—*Independent.* aug2-deod1w&w1t

TO RENT.—The right to sell Soda Water, together with the use of the Fount and Stand at the Post-office. Apply to ORION T. DOZIER, aug1-d2t At Post-office News Stand.

From the Norfolk Daily Journal, Dec. 11, 1869.

KOSKOO.—This medicine is rapidly gaining the confidence of the people, and the numerous testimonials of its virtues, given by practitioners of medicine, leaves no doubt that it is a safe and reliable remedy for impurity of the blood, liver disease, etc.

The last Medical Journal contains an article from Prof. R. S. Newton, M. D., President of the E. Medical College, city of New York, that speaks in high terms of its curative properties, and gives a special recommendation of Koskoo to the practitioners of medicine. This is, we believe, the first instance where such medicines have been officially endorsed by the Faculty of any of the medical colleges, and reflects great credit upon the skill of Dr. Lawrence, its compounder, and also puts "Koskoo" in the van of all other medicines of the present day. feb15-d&wly

READ

IT is well known to Doctors and to Ladies, that that Women are subject to numerous diseases peculiar to their sex—such as Suppression of the Menses, Whites, Painful Monthly 'Periods,' Prolapsus of the Back and Womb, Irregular Menstruation, Hemorrhage, or Excessive 'Flows,' and Prolapsus Uterior Falling of the Womb.

These diseases have seldom been treated successfully. The profession has sought diligently for some remedy that would enable them to treat these diseases with success.

At last, that remedy has been discovered by one of the most skilful physicians in the State of Georgia. That remedy is

BRADFIELD'S FEMALE REGULATOR.

It is purely vegetable, and is put up in Atlanta, Georgia, by BRADFIELD & CO.

It will purify the blood and strengthen the system, relieve irritation of the kidneys, and is a perfect specific for all the above diseases, as certain a cure as Quinine is in Chills and Fevers.

For a history of diseases, and certificates of its wonderful cures, the reader is referred to the wrapper around the bottle. Every bottle warranted to give satisfaction or money refunded.

LAGRANGE, GA., March 23, 1870.

BRADFIELD & Co., Atlanta, Georgia:

DEAR SIRS: I take pleasure in stating that I have used, for the last twenty years, the medicine you are putting up, known as DR. J. BRADFIELD'S FEMALE REGULATOR, and consider it the best combination ever gotten together for the diseases for which it is recommended. I have been familiar with the prescription, both as a practitioner of medicine and in domestic practice, and can honestly say that I consider it a boon to suffering females, and can but hope that every lady in our whole land, who may be suffering in any way peculiar to their sex, may be able to procure a bottle, that their sufferings may not only be relieved, but that they may be restored to health and strength.

With my kindest regards, I am, respectfully,
W. B. FERRELL, M. D.

We, the undersigned Druggists, take pleasure in commending to the trade DR. J. BRADFIELD'S FEMALE REGULATOR—believing it to be a good and reliable remedy for the diseases for which he recommends it.

W. A. LANSDELL, Atlanta, Georgia.
PEMBERTON, WILLSON, TAYLOR & CO., Atlanta, Georgia.
REDWINE & FOX, Atlanta, Georgia.
W. C. LAWSHE, Atlanta, Georgia.
W. ROOT & SON, Marietta, Georgia.

DR. PROPHITT'S
Celebrated Liver Medicine.

It is purely vegetable, and will act upon the Liver and Kidneys as promptly as Calomel and Buchu, without any danger of salivation or destruction of the bones.

Parties taking this medicine need not fear getting wet, or any other reasonable exposure.

Symptoms of Liver Disease:

Headache, Dull Feeling or the Blues, Sour Stomach, Sick or Nervous Headache, Heartburn, Indigestion or Dyspepsia, Bad or Bitter Taste in the Mouth, the skin has a thick rough feeling, and is darker than usual, Costiveness, Melancholy Feelings, Cramps, Cold Feet, Colic, Dysentery, or Diarrhoea, Chills and Fever, and Piles.

In fact, where the Liver is out of order, you are liable to every disease that is not contagious.

Prophitt's Liver Medicine, if taken properly, will prevent and cure any disease resulting from a deranged Liver.

It will regulate its functions and thus cure all diseases caused by the failure of its healthy action.

It has been used for a great number of years, and has given universal satisfaction.

There is no brother or son claiming to have the original receipt. It is put up in both Powder and Fluid form.

FAIRBURN, GA., September 4, 1868.

DR. O. S. PROPHITT:

SIR: My wife has been an invalid for fifteen years. Doctors all agreed she had "Liver Disease." In connection with their practice she used various noted remedies, none of which seemed to do any good. Sometime ago I procured a bottle of your "Liver Medicine," of your agent here, C. A. Harvey, which being given according to directions, has effected a complete cure.

Respectfully, etc.,
GEO. L. THOMPSON.

CHARLOTTE, N. C., September 24, 1868

I have used Dr. O. S. Prophitt's Liver Medicine as a tonic, and found it to be powerful and efficacious. It is excellent for functional derangement of the Liver or constipation of the bowels; in most cases superseding the necessity of a regular course of medicine.

E. J. MEYNARDIE, A. M.
Pastor Tryon St. Church.

ATLANTA, GEORGIA, July 18, 1870.

MESSRS. BRADFIELD & Co.:

GENTLEMEN—Last year, during my travels in Alabama and Southwest Georgia, I contracted chills and fever, and my general health became very bad. I tried various remedies, and among others Shallenberger's Pills—all to no purpose. I was troubled with intense pain in the small of my back, and for months I did not have a moment's rest. I had well nigh despaired of recovering, when a friend recommended me to take Dr Prophitt's Liver Medicine. I did so, and one bottle has cured me; and to-day I feel like another man. I consider it one of the best medicines for general use now put up, and, without any reservation, recommend it to the afflicted. I am, gentlemen, very respectfully yours, etc.,

O. M. HARRALSON.

DR. PROPHITT'S DYSENTERY CORDIAL

is one of the most valuable compounds now put up for Diarrhoea, Dysentery, Cholera Infantum, or Cholera Morbus

This medicine has been in use for years, and gives universal satisfaction.

The most delicate child may take it with impunity.

COVINGTON, GA., November 9, 1867.

DR. PROPHITT:

Having a severe attack of Dysentery during the past summer, I was induced to use your Dysentery Cordial, and derived therefrom immediate and permanent relief. It gives me pleasure to recommend this remedy to all who may be so attacked, believing that, should the directions be followed, relief would surely be obtained.

Truly, etc., O. S. PORTER.

CUSSETA, TEXAS, 1869.

DR. PROPHITT:

DEAR SIR: Your Liver Medicine and Pain Kil It is a complete success. J. L. WHITTLE.

WEST POINT, GA., August 11, 1869.

This is to certify that I have used Dr. O. S. Prophitt's Liver Medicine myself and in my family, for twelve months or more, and I unhesitatingly say that I believe it one of the best Family Medicines in use. M T WALKER

PROPHITT'S
PAIN KILL IT.

This is the celebrated medicine that run Perry Davis' Pain Killer out of the market, wherever it was so'd. Davis made Prophitt change the name from Pain Killer to PAIN KILL IT.

For Rheumatism, Neuralgia, or pain of any kind, it has no equal.

For Cuts, Bruises, Burns, or old Sores, it is the best thing you can use as a dressing

For SNAKE BITES or STINGS of POISONOUS INSECTS, it is a perfect ANTIDOTE.

It is good for Colic, Colds, Coughs, or Bowel Complaint. Its name indicates its nature fully It is truly DEATH to pain.

Manufactured and sold by BRADFIELD & CO., Atlanta, Georgia, and for sale by all Druggists.

DOOLY COUNTY, GA., April, 1867.

This is to certify that I was confined to the house, and most of the time to my bed and suffering the greatest agony imaginable with Rheumatism, for five months, and after trying every available remedy, with no relief, I was cured with two bottles of Dr. O. S. Prophitt's Anodyne Pain Kill It; each costing fifty cents only. It relieved me almost instantly. I therefore recommend it in the highest degree to others suffering from similar disease. I can say that it is one of the finest Family Medicines now out certain.

Yours truly, W. A. FOREHAND.

DOOLY COUNTY, GA., October 27, 1867.

DR. O. S. PROPHITT:

I have, during the last eighteen months, used your Pain Kill It, and I consider it unequalled by anything for pain in the head, breast, back or side; and for colic, nothing gives relief half so quick as your Anodyne Pain Kill It.

It is doing much good in the community in other families as well as my own.

Yours, etc., D. T. FOREHAND.

NEWTON FACTORY, GA., November, 1867.

DR. PROPHITT:

Last summer my horse sprained his knee severely, causing the whole leg to swell to about twice its natural size, and rendering him almost helpless; two applications of your Anodyne Pain Kill It thoroughly cured it.

JOHN B. DAVIS.

CERTIFICATES.

We, the undersigned, have used Dr. Prophitt's Preparations and take pleasure in recommending them to the public, as being all he claims for them:

Colonel R J Henderson, Covington, Ga; O T Rogers, Covington, Ga; O S Porter, Covington Ga; Prof. J L Jones, Covington, Ga; M W Arnold, Georgia Conference; Rev W W Oslin, Georgia Conference; F W Swanson, Monticello, Ga; Robert Barnes, Jasper county, Ga; A M Robinson, Monticello, Ga; James Wright, Putnam county, Ga; A Westbrook, Putnam county, Ga; Judge J J Floyd, Covington, Ga; W L Bebee, Covington Enterprise; A R Zachry, Conyers, Ga; George Wallace, Atlanta, Ga; Dick Lockett, Davis county, Texas; W Hawk Whatley, Cusseta, Texas; W C Roberts, Linden county, Texas; Tommey & Stewart, Atlanta, Ga; W A Lansdell, Druggist, Atlanta, Ga; E F Maddox, of E F Maddox & Co, Atlanta, Ga; Uriah Stevens, Cartersville, Ga; A N Lewis, Lowndes county, Ga; Joseph Land, Lowndes county, Ga; Jas Jett, Cartersville, Ga; W L Ellis, Dooly county, Ga; W A Forehand, Dooly county, Ga; John B Davis, Newton Factory; B F Bass, Lowndes county.

STATE OF GEORGIA, FULTON COUNTY. } Know all men by these presents, That I have this day, for value received, sold and transferred to BRADFIELD & CO., the sole right to manufacture and sell my Family Medicines, and have furnished them with the full recipes, and have authorized the said BRADFIELD & CO., to print, or have printed, anything they may see proper concerning any and all of above named Medicines. This 12th day of June, 1870.

[Signed] O. S. PROPHITT.

In presence of Thomas F. Jones, and Robert Crawford, Notary Public. [L. S.]

Manufactured and for sale by BRADFIELD & CO., Broad street, Atlanta, Georgia and for sale by all Druggists. july20-deod&wly

STEPHENS, FLYNN & CO.,
General Commission Merchants,
IN GRAIN, PROVISIONS, PRODUCE, LIQUORS, ETC.

Agents for the Sale of

LIME, GUANO, VIRGINIA LAND PLASTER & SALT,

Forsyth Street, near the Capitol,

ATLANTA, - - - GEORGIA.

HAVE NOW IN STORE, ON CONSIGNMENT:

50 casks Bacon Shoulders,
75 casks Dry Salted Shoulders,
20 casks Clear Bulk Sides,
Tennessee Bacon—assorted,
1,000 bushels Oats,
50 barrels Whisky—Corn,
10 barrels Whisky—Pure Rye,
25 barrels Pure Virginia Apple Brandy,
10 bales Cotton Yarns,
1,000 bags Corn,
1,000 bales Timothy Hay,
500 barrels Western Flour—assorted.

Having accepted the Agency of the

Celebrated "CHAMPION MILLS" FLOUR,

of Rome, Georgia, we are prepared to furnish Dealers with any grade of Flour they may need, and at VERY REASONABLE PRICES. Guaranteeing the quality to be fullly as good, if not superior to any Flour sold in this market.

AGENTS FOR THE SALE OF LIME,

HOWARD KILNS AND "CHICKAMAUGA BIRD-EYE," received, fresh, every day, in good packages.

We are prepared to furnish large quantities of WHEAT, and invite

SOUTHERN MILLERS

To correspond with us in relation to the coming crop, and to supplying themselves with WHEAT.

We are offering the above at Low Figures.

july1-d3m STEPHENS, FLYNN & CO.

COMMONWEALTH
LIFE INSURANCE COMPANY,

178 Broadway, New York.

OFFICERS.

F. E. MORSE, Secretary. JOHN PIERPONT, President.
J. B. PEARSON, Vice President.

SPECIAL FEATURES:

All Policies issued by the Commonwealth are incontestable from date of issue, and are free from restrictions on travel.

It permits Residence anywhere without extra charge.

All Policies are non-forfeitable, and participate in the profits of the Company unless otherwise specified.

Dividends are declared annually upon all Policies that have been in force a full year, and are available on payment of the next annual premium.

DR. GEO. G. CRAWFORD, Medical Examiner. G. I. THOMAS & SON, Managers Southern Department, No. 82 Whitehall street, Atlanta, Ga.

☞ Liberal inducements to Agents and Solicitors.

FIRE INSURANCE.

Howard Insurance Company of New York.

Cash Capital $500,000; Surplus, $275,470 61; Total, $775,470 61.

CHARTERED IN 1825.

THEO. KEELER, Secretary. SAM'L T. SKIDMORE, President.
WM. R. SKIDMORE, Assistant Secretary. HENRY A. OAKLEY, Vice Pres.

Virginia Home Insurance Company.

Invested Capital, $200,000; $30,000 State Bonds Deposited with Comptroller of the State of Georgia.

DAVID J. BURR, Secretary. D. I. HARTSOOK, President.

Buildings, Merchandise and Furniture insured against loss or damage by fire, in the above reliable Companies, on the most favorable terms. Losses equitably adjusted and promptly paid.

june1-d3m G. I. THOMAS & SON, Agents, No. 82 Whitehall St.

P. DODD. G. T. DODD. W. J. TANNER

P. & G. T. DODD & CO.,
Wholesale Grocers and Provision Dealers,

CORNER WHITEHALL AND MITCHELL STS., ATLANTA, GA.

WE have now on hand a large and well selected Stock of Family Groceries, consisting in part of Coffees, Sugars, Bacon, Lard, Flour, Molasses and Syrup. Mackerel in Barrels, Half Barrels and Kits. Also, a Fresh lot

DRUM FISH AND LAKE SHAD.

We have a Large Stock of all Grades Flour, among which is Stewart & Austin's F. F. F.—F, F, and Family, all of which we offer to the Trade

CHEAP FOR CASH.

may22-d3m

FIRE INSURANCE.

ÆTNA INSURANCE COMPANY,

Of Hartford, Connecticut.

Assets, January 1, 1870, - - - $5,549,504 97.

PHŒNIX INSURANCE COMPANY,

Of Hartford, Connecticut.

ASSETS, JANUARY 1, 1870, - - - - - $1,674,888 91.

WASHINGTON INSURANCE COMPANY,

Of New York.

ASSETS, JANUARY 1, 1870, - - - - - - $805,197 92.

Besides other Fire and Life Companies, making the total assets represented over $38,000,000.

july13-d3m W. P. PATTILLO, Agent, Office in Railroad Block, opposite National Hotel.

J. W. GAUT,
Produce and Commission MERCHANT.

Knoxville, - - Tennessee.

PURCHASES ON ORDER Wheat, Corn, Oats, Hay, Flour, Bacon, Lard, Butter, Dried Fruit, Feathers, etc., etc.

Refers to all the principal merchants in Georgia. J. W. GAUT.

june16-d3m

Prof. J. M. C. Shumate,

ASSISTED by Mrs. M. E. SHUMATE, will open their School for Misses and Boys, 22d August, corner Ivy and Ellis Streets.

Tuition, in advance—$4 to $5 per month.

Refers to following patrons: W. T. Goldsmith, C. W. Hunnicutt, F. S. Chisolm, J. M. Wyly, W. S. Shuttles. july31-d1m

Protection from Lightning.

We are manufacturers of

Johnson's Patent Triangular

LIGHTNING ROD,

Made from Solid-rolled Lake Superior Copper.

THE BEST ROD IN THE WORLD.

THE conducting power of one of these rods is equal to twenty-four iron rods. It has the best endorsements from the greatest scientific men of the country. Conducting capacity equal to any copper rod in use. The connection at the joints better and more perfect than any other, also silver-plated platina tipped points. We are the sole agents for the southern States. Agents wanted in every town in the South. Address

july5-d&wtf LANGFORD & McGRATH, Atlanta, Ga.

Don't Read This.

The best opportunity ever known for

SPECULATION.

THE Mechanics, Merchants and Farmers. This is no Gift Enterprise, but an honorable business that any one with money can invest from One to Three Hundred Dollars and can clear Two to Five Thousand per annum.

For information apply to

J. BOYLES AUCTION HOUSE,

Nearly Opposite National Hotel. aug6-dtf

City Tax Payers.

THE books for the collection of City Tax on Real Estate, and Street and Poll Tax, are now open. As the time for collection must be short it is advisable that all concerned will attend to the payment without delay.

aug6-d2w FRANK T. RYAN, Tax Receiver and Collector.

DEMAREST & WOODRUFF

(Successors to TOMLINSON-DEMAREST Co.)

628 & 630 Broadway, N. Y.

MANUFACTURERS OF

Carriages, Buggies, &c.

Especially adapted for the Southern Roads.

OUR STOCK COMPRISES

LIGHT VICTORIAS,
PHAETONS,
CABRIOLAS,
ROCKAWAYS

And all other styles of Fine Carriages, For one or two horses.

TOP AND NO TOP BUGGIES,

On Eliptic and Side Springs.

CONCORD BUGGIES,

MAIL HACKS & JERSEY WAGONS.

We are also Sole Manufacturers of the

WOODRUFF CONCORD BUGGY

AND

Plantation Wagon for 1, 2, 4 & 6 Horses.

The best Buggy and Wagon in America for the money.

We have had an experience of thirty years in making work for the Southern States, and know exactly what is wanted to stand the roads. We invite all to send for Circulars, and parties visiting New York we especially invite to call at our Warerooms.

We solicit the trade of merchants and dealers.

Illustrated Circulars, with prices, furnished by mail.

A. T. DEMAREST, N. Y.
W. W. WOODRUFF, GA.

We have also opened a

BRANCH OF OUR ESTABLISHMENT

IN ATLANTA, GEORGIA,

Corner Hunter and Pryor streets,

Where we expect to keep a large stock, and

Sell at Very Low Prices.

june8-deodly

BILL-HEADS, LABELS, LETTER-HEADS, and in fact every variety of Mercantile Printing done at THE CONSTITUTION office with dispatch.

RAILROAD SCHEDULES.

☞ WESTERN AND ATLANTIC RAILROAD—F BLODGETT, Superintendent; A. L. HARRIS, Master of Transportation.

NIGHT PASSENGER TRAIN.

Leave Atlanta........7 30 P M
Arrive at Chattanooga........3 20 A M
Leave Chattanooga........7 50 P M
Arrive at Atlanta........4 14 A M

DAY PASSENGER TRAIN.

Leave Atlanta........8 15 A M
Arrive at Chattanooga........4 20 P M
Leave Chattanooga........7 40 A M
Arrive at Atlanta........3 17 P M

CARTERSVILLE ACCOMMODATION.

Leave Atlanta........5 30 P M
Arrive at Cartersville........8 11 P M
Leave Cartersville........6 00 A M
Arrive at Atlanta........9 25 A M

☞ ATLANTA & WEST POINT RAILROAD—87 miles—Fare, —— per mile—JOHN P. KING, President; L. P. GRANT, Superintendent; E. R. FARRAR, Agent at Atlanta:

DAY PASSENGER TRAIN.

Leave Atlanta........6:15A. M.
Arrive at West Point........12:23 P. M.
Leave West Point........12:55 P. M.
Arrive at Atlanta........5:35 P. M.

NIGHT FREIGHT AND PASSENGER TRAIN.

Leave Atlanta........3:00 P. M.
Arrive at West Point........10:45 P. M.
Leave West Point........3:00 A. M.
Arrive at Atlanta........10:07 A. M.

☞ SUPERINTENDENT'S OFFICE, GEORGIA RAILROAD COMPANY, AUGUSTA, GA., May 12th, 1870.—On and after Sunday, 15th instant, the Passenger Trains on the Georgia Railroad will run as follows:

DAY PASSENGER TRAIN. (Sunday Excepted.)

Leave Augusta........7.15 A M
Leave Atlanta........7.00 A M
Arrive at Augusta........5.45 P M
Arrive at Atlanta........7.10 P M

NIGHT PASSENGER TRAIN.

Leave Augusta........9.20 P.M.
Leave Atlanta........5.45 P.M.
Arrive at Augusta........4.00 A.M.
Arrive at Atlanta........8.00 A.M.

S. K. JOHNSON, Supt.

☞ Atlanta, Athens, Madison, Covington and Greensboro' papers copy. may14-dtf

☞ MACON & WESTERN RAILROAD.—103 miles—Fare, five cents per mile—A. J. WHITE, President; M. R. CLARKE, Agent at Atlanta; H. W. BRONSON, Master Transportation; W. A. FULLER, General Ticket Agent.

DAY PASSENGER TRAIN.

Leave Atlanta........7.55 A M
Arrive at Macon........1.40 P M
Leave Macon........7.55 A M
Arrive at Atlanta........2.10 P M

NIGHT PASSENGER TRAIN.

Leave Atlanta........7.15 P M
Arrive at Macon........2.38 A M
Leave Macon........8.50 P M
Arrive in Atlanta........4.46 A M

C. M. BUCHANAN. L. LABOITEAUX.

BUCHANAN & CO.,

WHOLESALE

LIQUOR DEALERS,

Nos. 9 and 12 Public Landing,

Cincinnati, - - Ohio.

Proprietors of the celebrated brands of Wilshire and Orange Grove Whiskies.

apr17-d6m

HAVING FITTED UP A FIRST-CLASS

Machine Shop,

IN KNOXVILLE,

We are prepared to make to order

Sash, Blinds, Doors,

—AND—

MOLDING,

In the best style and at prices to suit the times.

All ORDERS PROMPTLY FILLED and shipped to any point on the different railroads leading out of Knoxville.

june16-d3m TARWATER & AMBROSE, Knoxville, Tennessee.

The Celebrated Home Shuttle.

$25. $37.

THE best for family use and every kind of work. Has the latest improved attachments, and is warrantod for five years.

The Best and Cheapest Lock-Stitch Machine in the city.

may18-deodly Mrs. M. L. WHEELER, Agent, No. 66 Whitehall Street.

TO THE MERCHANTS OF ATLANTA.

The Atlantic and Gulf

FREIGHT AND PASSENGER

LINE!

STARTING from Savannah, connects at Jessup with the Macon and Brunswick Railroad, at Macon with the Macon and Western Railroad, and at Atlanta with the various Roads diverging from this city, forming an unbroken line from the seaboard to all points in Middle and Upper Georgia, Alabama, Mississippi, Louisiana, Arkansas and Tennessee.

☞ EXPRESS FREIGHT TRAINS RUN THROUGH DAILY FROM SAVANNAH.

NO BREAKAGE OF BULK.

Through rates given and Bills of Lading signed from Boston, New York, Philadelphia, Baltimore and Savannah, at the very lowest published rates. If Quick Time, Low Rates, and Prompt Settlements for loss or damage occurring on the line, constitute a claim to your patronage, then instruct your correspondents to ship "Care of Atlantic and Gulf Railroad Agent, Savannah, Ga."

Call on Mr. H. P. CLARK, Agent of the Macon and Western Railroad, for the latest published Tariff of Rates and Classification of Freights, to Atlanta.

The General Agent cordially invites his Atlanta friends, who may visit New York, to call at the office of the Line—they will find a desk at their service and Atlanta papers on file.

C. D. OWENS, Gen'l Ag't, 229 Broadway, cor. Barclay st.

Post-office address, Box 5060. New York, February 1, 1870.

G. T. ANDERSON, General Western Agent Atlantic and Gulf and Macon and Brunswick Railroad, Atlanta, Georgia. feb11-dtf

Land and Storehouse for Sale.

12 ACRES LAND just beyond the city limits on Peachtree road. Also, the Storehouse formerly occupied by us, on Marietta street, for sale cheap. Apply to

aug5 3t HOWARD & MCEOY, Peachtree street.

THE RURAL SOUTHERNER,

The largest agricultural monthly published at

ONE DOLLAR PER ANNUM.

EDITED BY

SAM'L A. ECHOLS and ANDREW J. BECK

WANTED,

A GOOD FARM,

ON, or convenient to a Railroad, in Upper or Middle Georgia—and a small, no. 1 COTTON PLANTATION, for which a fair price will be paid, in well improved Real Estate, in the city of Atlanta. Apply to

aug6 d3t BELL & HAMMOCK, Real Estate Agent.

Map of Atlanta.

A FEW COPIES OF

COOPER'S NEW MAP OF THE CITY

CAN BE HAD AT

PHILLIPS & CREWS'.

aug4-d3t

Family Ice Machines,

TOSELLI'S only practical Ice Machines for the use of Druggists, Confectioners and Families generally, producing transparent ice in 10 to 20 minutes, equal to and cheaper than natural—without steam power. Suitable for all climates and easy to operate. The refrigerant consists of harmless chemicals which is evaporated after every operation.

Address: G. B. NEWMAN, 32 Maiden Lane, New York.

april— dec 28-d1y

FRESH TURNIP SEED!

I HAVE just received my stock of TURNIP SEED for the summer and fall trade, consisting of the following varieties:

Early White Flat Dutch,
Red Top Strap Leaf,
Large English Norfolk,
Yellow Aberdeen,
Long Tankard, or Hanover,
Seven Top,
Sweet German,
Yellow Globe,
Yellow Stone,
Large White Flat,
Early Garden Stone,
Long White, or Cow Horn,
Purple Top Ruta Baga,
White Globe,
White Ruta Baga.

I will pre-pay the postage or express charges on all Seed sent, when orders are accompanied by cash.

PRICES—Per pound, $1 00; per half pound, 50 cents; per quarter pound, 25 cents; per paper 10 cents.

Please send in your orders early.

SAM'L A. ECHOLS, Agricultural Warehouse and Seed Store, july12-d1m Broad Street, Atlanta, Ga.

FFF

ROME MILLS

STEWART & AUSTIN

GA.

98lbs.

THE ROME MILLS

ARE now in the most perfect order for manufacturing

The Celebrated FFF,

And other superior grades of Flour; and with recent improvements, enlarging their capacity, we hope to supply, hereafter, our numerous customers, in

QUANTITY AND QUALITY,

Equal to the demand,

july6-d1m STEWART & AUSTIN.

AUCTION NOTICE.

I TAKE this method of informing the citizens of Atlanta and surrounding country, that I have rented the

OLD ESTABLISHED AUCTION ROOM,

On the corner of Marietta and Peachtree Streets, (known as Kile's corner,) where I intend to carry on the

Auction and Commission Business,

ON A LARGE SCALE, AND AN

IMPROVED PLAN.

Having unbounded facilities, I intend to offer goods, wares and merchandise at retail and wholesale, to the highest bidder, thereby giving dealers an opportunity to increase their stock at any time. Liberal Cash Advances made on Consignments of all kinds. Will give especial attention to the sale of Real Estate and Stocks of all kinds. I have employed experienced and accomplished salesmen, and hope, by unremitting attention to business, quick sales and prompt returns, to merit a liberal share of public patronage.

E. GUTHMAN.

Atlanta, Ga., July 19, 1870—d1m

For Pure Water, use this celebrated Pump, entirely tasteless, durable and reliable; equal to the good old-fashioned wooden Pump, and costing less than half the money. Easily arranged so as to be non-freezing, and in construction so simple that any one can put it up and keep it in repair.

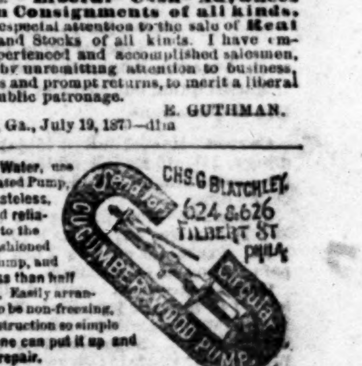

THE BEST AND CHEAPEST PUMP NOW MADE.

GUNNY BAGGING, BAGS, Etc.

THE Undersigned, Importers and Manufacturers of Bagging and Bags, offer for sale, in lots to suit purchasers,

500 Bales Borneo Bagging, to arrive per "Carisbrooke Castle."
250 Bales Borneo Bagging, to arrive per "Ocean Mail."
500 Bales Standard India, to arrive per "Ocean Mail."
5000 Roll Domestic Bagging.

Our double Phoenix Jute Bagging took the premium at the Georgia State Fair held at Macon last year. All kinds of Burlap Bags for Fertilizers and Grains. WM. B. COOPER, JR. & CO., No. 90 Pearl, and 63 Stone sts., New York.

june1-deod3m

Fine Coffin Warerooms

On Broad Street, Atlanta, Ga.

CONSTANTLY on hand a large lot of Fine METALLIC CASES. Also a large number of Walnut and Poplar Coffins. In connection with the Wareroom, there is a fine HEARSE, also Carriages to attend Funerals.

☞ Prompt attendance guaranteed to all orders. WM. WOOD,

june5-d1y Broad street, Atlanta, Ga.

DR. SHALLENBERGER'S

Fever and Ague
ANTIDOTE

Always Stops the Chills.

This Medicine has been before the Public fifteen years, and is still ahead of all other known remedies. It does not purge, does not sicken the stomach, is perfectly safe in any dose and under all circumstances, and is the only Medicine that will

CURE IMMEDIATELY

and permanently every form of Fever and Ague, because it is a perfect Antidote to Malaria.

Sold by all Druggists.

nov18-d&wly

Important Sale.

BY agreement of all the parties interested, I will sell at public outcry, to the highest bidder, at the Court-house door, in the city of Atlanta, on the 18th day of October, 1870, commencing at 11 o'clock, A. M., the following

VALUABLE PROPERTY

Belonging to the late firm of King, Harriss & Co., to-wit: Lots of land Nos. 219, 220 and 275, containing 40 acres each, a fraction of about five acres of lot No. 251, and a fraction of about twelve acres east of 251.

This property lies on each side of Willeo creek, in Cobb county, 1½ miles from the Chattahoochee river, and has on it a constant and reliable water power, equal to 100-horse power. There is a dam across the creek about 100 feet long, with 15 feet fall. About 18 feet of the dam was washed away by a freshet, but the remainder is in good order, with strong rock abutments. There are also on the premises some fine river bottom land, a

SAW MILL BUILDING,

With circular saw machinery complete, and in good running order. The Mill building is two stories high, and there is plenty of good timber within two miles of the Mill. There is, also, on the place, a two-story Mill building, 65 feet long by 24 feet wide, with one line of shafting in the same, one

Wool Roll Card and Bur Machine,

One wool picker, one wool waste duster, one card grinder, one

LARGE TWO-STORY DWELLING HOUSE,

With fine yards and orchards attached, one dwelling house with two rooms, one stable with harness and fodder loft, and one

BLACKSMITH'S SHOP.

This property is 5 miles from Marietta, 1½ miles from Roswell, and 1½ miles from the Chattahoochee bridge, where the terminus of the branch road from the Air-Line Railroad is located.

This property is sold for division, and is a fine field for investment.

Terms cash. NOAH E. FOWLER,
july14-d1aw-td&wt Assignee.

The Daily Constitution.

Agents for the Constitution.

The following gentlemen are regularly authorized, as local Agents, to receive and receipt for subscriptions to THE CONSTITUTION, at the following places:

C. A. DOLLAR, Jonesboro, Ga.
H. W. SWATTS, Barnesville, Ga.
LEWIS TUMLIN, Cartersville, Ga.
SOL. JOHNSON, Fairburn, Ga.
J. W. BOYD, Greenville, Ga.
O. W. TRIMMIER, Ringgold, Ga.
J. B. AVERA, Fayetteville, Ga.
W. H. STANSELL, Warrenton, Ga.
JOE MCCONNELL, Calhoun, Ga.
JUDGE T. O. JACOBS, Forsyth, Ga.
ROCKWOOD CUMMINGS, Depot Agt, Palmetto, Ga.
Col. J. H. LOGAN, Griffin, Ga.
W. A. JONES, West Point, Ga.
KNOTT & NOLAN, McDonough, Ga.
O. P. SKELTON, Alpharetta, Ga.
WARREN & KEMP, Albany, Ga.
R. C. BEAVERS, Campbellton, Ga.
JAS. T. LAMKIN, Lawrenceville, Ga.
C. A. DUNWOODY, Roswell Factory, Ga.
THOMAS SHAW, Notasulga, Ala.
J. W. BRYSON, Powder Springs, Ga.
H. H. FREAR, Kingston, Ga.
V. L. ROBERTSON, Cleveland, Ga.
JOHN W. MCCURDY, Stone Mountain, Ga.
REV. W. J. SCOTT, Acworth.

HOW TO REPLENISH THE CHURCH TREASURY.

Let Annie buy one ribbon less — $4 00
And Fanny give one ring: — 5 00
Grace sacrifice one change of dress — 50 00
One sash and fancy string. — 3 00

Let Julia from her next new suit
One lace-trimmed ruffle spare: — 3 00
The time required one such to flute
Let it be spent in prayer [Blessing invaluable.]

Let Mesdames A. B. C. and D.
Their households watch with care:
Each save from waste (theft) one ounce of tea,
One needless luxury spare, (50 cents per week x 4—) — 2 00

Let Kate and Rose each take her turn
With their wise ma's consent,
Each for one week, three dollars earn
(As Bridget left in lent.) — 6 00

Let Mary once with Jane forego
Their pleasant carriage drive, [saved $5]
And help dear sister Abbie sew, [earned $5]
Thus save and double five. — 6 00

Let Sarah watch the "Sunny Side,"
That makes her husband free,
And when he joins next groom and bride,
Receive and give the fee. — 5 00

Let Susie save her furs with care
To serve next winter's cold,
And guard her dress from stain and tear — 20 00
That she may give her gold.

Let Lizzie stop and think again,
Ere she concludes to buy;
"This diamond's cost might save lost men!
I'll give its price—and try." — 500 00

Macedonian. — $605 00

City and Suburban Affairs.

THE trustees and committee in session here determined to-day to remove Mercer University to Macon. Macon received 19 votes, Griffin 7, Atlanta 3, and Forsyth 1.

ATLANTA PRICE-CURRENT.

[CORRECTED DAILY.]
CONSTITUTION OFFICE,
ATLANTA, August 6, 3 o'clock, P. M.

Market quiet, but business generally active at quotations.

COTTON—Market dull at 15½a16 for middlings; 14¼a15 for low middlings; 13½a14 for good ordinary, and 13 for ordinary. Receipts light.

MONETARY—Gold buying at 1 18; selling at 1 21. Silver buying at 1 10; selling at 1 15. Exchange on New York buying at par; selling at ¼ premium.

GROCERIES.—Corn meal 1 45, by car load, 1 45 in small lots. Rice, 10½c, tierces. Soap, 7a9c. Candles, adamantine, 15c; Tallow 12a15c. Sugars, A, 16½c; Extra C, 16; Yellow, C, 12a13; Brown, 14a14½. Rio Coffee, 20a24; Java, 35a38c. Beeswax, 33 a34. Virginia salt, 2 25. Liverpool, 2 50. N. O. Syrup, 75a1 00. Molasses, barrels, 40c. Pepper, 37½. Race Ginger, 25c. Starch 10. Extra State cheese, 15c; Factory, 20a21c; English dairy, 23c. Goshen butter 40a50c; Tennessee, 35a40. Apples 7 00a10 00 per bbl. Eggs, 25 per doz. by the lot.

PROVISIONS—There is a light stock of bacon and prices rule stiff. Clear sides command 20a20½; clear rib sides 19½; shoulders 16a16½; plain hams 20a22; canvassed 26.

LARD—Choice in barrels 19a21; kegs and cans 20; inferior 18a19.

FLOUR—In active demand and stocks full. Superfine per bbl. 6 50a7 00; extra 7 50a8 00; family 8 50a9 00; fancy 8 75a9 25.

FACTORY GOODS.—The supply of Factory Goods is ample and the quality the best offered in any market. Brown Shirtings, ⅞ 11½; B. Shirting 3-4, 9½a4-4, 13; Bleached shirting, ¾, 7a9½; Bleached shirting, ⅞, 11½a14½. Brown drills, 14½; Bleached Drills, 15½; Stripes, 16½a18½; Checks, 18½a19; Montour Osnaburgs, 17½a18; Troup, 19; Yarns, 1 50a1 65.

BULK MEATS—Are also in light supply; clear sides 19¼; clear rib sides 18½c; shoulders 14½; hams 18½a19.

GRAIN—Choice prime white corn very scarce; mixed and yellow more abundant. We quote mixed and yellow at $1 35, and prime white $1 40a1 42½ in car load lots at depot. Wheat—red 1 25; white 1 35. The demand for Oats is steady at 80 per bushel, in car load lots, and 85 in small quantities. Rye. 1 25 in but little demand.

DRY GOODS.—In dry goods, Atlanta equals New York, and our wholesale dealers can duplicate New York bills, saving freight and expense of travel there and back. We call attention to the quotations: Athens 11; Sprague, 10½a11; Pacific 11; Lancaster 11; Wamsutta 7; Amoskeag, 9 1-2, Ticking, Pittsfield, 10; Croton, 12; Albany, 12; Eastern B, 18; Amoskeag D, 23; Hamilton, 32; Conestoga 4-4, 30; Amoskeag A C A 35. Low grades of prints can be had at from 6 to 6½.

TOBACCO.—Atlanta is one of the best tobacco markets in the United States, for price and quality. We quote low grades, sound medium, summer work, 65. Stock small. Low grade, winter work (won't stand May sweat) 60a62½; fine 90a1 00; choice 1 25; leaf 20.

LIQUOR MARKET—Whisky, rectified, 1 25 a1 50 as to proof; Bourbon 1 25a6 00; Robinson County, 2 00a3 00; Cognac Brandy, 1 50a3 00; St. Croix Rum, 4 00a6 00; Jamaica Rum, 4 00a6 00; Holland Gin, 1 50a6 00; Scotch, 3 50a4 00; Domestic Porter, 3 00; French Brandy, 4 50a12 00.

HARDWARE—Swedes iron, 8a9; horse shoe, 7a8; round and square, 5a10; City Mills bar, 5a6; Pittsburgh bar, 6; nail rod, 10a 12; band, 7a8; Nails, 4s to 60s, 5 75; 3s, common, 6 75; 3s, fine, 8 75. Plow steel, 11c; cast, 26a28c; German, 18a20.

COW FEED.—Hay, 1 70a1 85 per 100 lbs. Peas, (scarce) 2 75 per bushel; wheat bran, 1 75 per 100 lbs; Oil meal 2¼c per lb.

DRUGS AND DYES—Bi-carb soda 7a8 per lb. Blue stone 18a20. Copperas 4a5. Epsom salts 6½a8. Madder 22a25. Opium 17 00a19 00 per pound. Alum, 8a10. Borax, 45. Brimstone, 8a10. Camphor, 1 20a1 40. Indigo, 1 20a1 60. Quinine, 2 75 per oz. Saltpetre, 12a20c per pound. Castor oil, quarts, 6 00a6 50; pints, 3 50a3 75; per gal., 3 75a 4 00. Sweet oil, per dozen, 1 50a6 00; per gal., 1 45a3 50.

LIME AND CEMENT—Cherokee lime, 55c per bushel; Chewackla, 60c. Hydraulic cement, 4 00 per barrel, James River 4 50 per bbl. Plaster of Paris, 6 00 per barrel.

OILS AND PAINTS.—Linseed oil, raw, per gal., 1 30a1 35; do., boiled, 1 35a 1 40; Sperm, 2 50a3 00; Whale, 1 50a 2 00; Lard, 1 40a2 00; Pure Winter, 1 75a2 00; Tanners, 1 00a1 25; Kerosene 40a45c; Petro, 35; Copal Varnish, 2 75a4 00; Japan, 3 00a3 50; Coach, 5 00a6 00. White lead, per lb., 11½a15; do., pure, 16½.

DRIED FRUIT.—Peeled Peaches 9a11c; not peeled 5a6c; Apples 5a6.

HOGS AND LIVE CATTLE.—Live shotes, 6½a7½, owing to size; stock fair; no demand. Live cattle on foot, choice 5a5½c; common 3½a4c gross. Stock light.

BAGGING AND ROPE—India and Borneo bagging, 29a30c; Kentucky, 20a25. Machine made rope, 8½c; hand made, 8c.

POWDER AND SHOT—Rifle powder, per keg, 25 pounds, 7 25; blasting, 5 25. Patent shot, per bag, 3 00; buck, 3 25.

LEATHER AND HIDES—White oak sole, 40a50; Hemlock, good 31a33; damaged, 25a30; French calf skins, 34 00a58 00 per doz; American calf skins, 25 00a45 00; Harness leather, 45a50c; upper leather, 60a80c; liningskins, (sheep), 4 50a9 00 per doz. Green hides 8a9c; dry salted, 15a16c; dry flint, 16a18c.

☞ Several workmen were buried by the caving in of a sewer in Hudson city last evening. Five escaped uninjured; one fatally hurt.

Railroads.

THE GREAT SOUTHERN PASSENGER AND MAIL ROUTE!

VIA

ATLANTA AND AUGUSTA!

TO Charleston, Columbia, Charlotte, Raleigh, Wilmington, Weldon, Richmond, Washington, Baltimore, Philadelphia and New York.

CONNECTIONS by THIS LINE are most certain and sure at all seasons.

THE EATING HOUSES

On this Line have been thoroughly overhauled and refitted. Ample time is given for Meals, and at regular hours.

CONDUCTORS on this Line are affable and courteous to passengers.

NO CHANGE OF CARS

BETWEEN

West Point, Ga., & Wilmington, N.C.

Quick Time and Sure Connection

VIA GEORGIA RAILROAD.

Passengers can purchase Through Tickets and have their Baggage Checked through from

New Orleans, Mobile, Montgomery, Columbus, and Atlanta,

TO

Richmond, Baltimore, Washington, Philadelphia, and New York.

BY

Four Different Routes, via Augusta, Kingsville, and Wilmington; via Columbia, Charlotte and Raleigh; via Columbia, Danville and Richmond; via Atlanta, Augusta, Wilmington and Bay Line.

FARE AS LOW BY AUGUSTA AS ANY OTHER ROUTE.

Pullman's Palace Sleeping Cars ON All Night Trains Leaving Atlanta BY THIS ROUTE.

Passengers wishing to go North by Sea will find a

Splendid Line of Steamships

From Charleston, S. C., to Baltimore, Philadelphia Boston and New York.

THE CHARLESTON STEAMSHIPS

Offer every inducement to Passengers, with Tables supplied with every luxury the Northern and Charleston Markets can afford, and for Safety, Speed and Comfort are

UNRIVALLED ON THE COAST.

Through Tickets on Sale at Montgomery, West Point & Atlanta TO NEW YORK VIA CHARLESTON STEAMSHIPS

J. A. ROBERT,
General Ticket Agent, Georgia Railroad.
april1-dtf

1870!

—:o:—

PASSENGERS DESIRING TO VISIT ANY OF THE

Northern, Southern, Eastern,

—OR—

WESTERN CITIES

Should study well the attractions offered by the

WESTERN & ATLANTIC RAILROAD,

The celebrated Passenger Route of the South.

—:o:—

The Only Route from Atlanta

RUNNING A DOUBLE

DAILY THROUGH PASSENGER TRAIN,

Preventing the Possibility of a Delay of Twenty-Four (24) hours, incident to lines running but one Daily Train.

—:o:—

The Passenger Equipment of this Road is Superior to that of any Road in the South.

—:o:—

In addition to the

LUXURIOUS COACHES

Of the Road, there are attached to all night trains the FAR FAMED

Pullman Sleepers,

Which furnish accommodations equal to a first-class Hotel.

—:o:—

There are on sale at reduced rates, for the summer season, TICKETS to

Greenbrier White Sulphur Springs,
Montgomery White Sulphur Springs,
Alleghany Springs,
Coyner's Springs,
Black Springs,
Warm Springs,
Little Sweet Springs,
Bedford Alum Springs,
Montvale Springs,
Bonbeba Springs,
Natural Bridge, of Virginia,
Lookout Mountain,
Mammoth Cave,
Niagara Falls,
Hot Springs, of Arkansas.

And all other resorts

IN THE UNITED STATES.

—:o:—

This is the only Road in the South offering for sale Through Tickets to

Yokohama, Japan,
Hioga, Japan,
Hong Kong, China,
Shanghai, China,
Nagasaki, China.

—:o:—

Steamers Leave San Francisco

—FOR—

CHINA AND JAPAN,

On the first day of each month.

Tickets can be purchased in all the principal cities. Baggage checked to destination and handled free. Ask for Tickets via

Western and Atlantic Railroad.

B. W. WRENN,
General Passenger and Ticket Agent.
A. L. HARRIS,
Master Transportation and Supervisor.
FOSTER BLODGETT,
Superintendent.
L. M. HARRIS,
Southern Passenger Agent.
june22-dtf

KOSKOO!

THE GREAT REPUTATION

Which KOSKOO has attained in all parts of country

AS A GREAT AND GOOD MEDICINE!

And the Large Numbers of Testimonials

which are constantly being received from Physicians, and persons who have been cured by its use, is CONCLUSIVE PROOF of its REMARKABLE VALUE.

AS A BLOOD PURIFIER,

IT HAS NO EQUAL,

BEING POSITIVELY

The Most Powerful Vegetable Alterative Yet Discovered.

DISEASES OF THE BLOOD.

"The life of the flesh is in the Blood," is a Scriptural maxim that science proves to be true. The people talk of bad blood, as the cause of many diseases, and like many popular opinions, this of bad blood is founded in truth.

The symptoms of bad blood are usually quite plain—bad Digestion—causes imperfect nutrition, and consequently the circulation is feeble, the soft tissues loose their tone and elasticity, and the tongue becomes pale, broad, and frequently covered with a pasty, white coat. This condition soon shows itself in *roughness* of the skin, then in ERUPTIVE and ULCERATIVE diseases, and when long continued, results in serious lesions of the Brain, Liver, Lungs, or urinary apparatus. Much, very much, suffering is caused by impure blood. It is estimated by some that one-fifth of the human family are effected with scrofula in some form.

When the Blood is pure, you are not so liable to any disease. Many impurities of the Blood arise from impure diseases of large cities. Eradicate every impurity from the fountain of life, and good spirits, fair skin and vital strength will return to you.

KOSKOO,

AS A

Liver Invigorator!

STANDS UNRIVALLED.

Being the only KNOWN Medicine

that EFFICIENTLY *stimulates* and CORRECTS the *hepatic secretions* and functional DERANGEMENTS of the LIVER, WITHOUT DEBILITATING the system. While it acts *freely* upon the Liver *instead of copious purging*, it *gradually changes* the discharges *to a perfectly natural state.*

SYMPTOMS OF LIVER COMPLAINT AND OF SOME OF THOSE DISEASES PRODUCED BY IT.

A sallow or yellow color of the skin, or yellowish-brown spots on the face and other parts of the body; dullness and drowsiness, sometimes, headache; bitter or bad taste in the mouth, internal heat; in many cases a dry, teasing cough; unsteady appetite; sometimes sour stomach, with a raising of the food; a bloated or full feeling about the stomach and sides; aggravating pains in the side, back, or breast, and about the shoulders; constipation of the bowels; piles, flatulence, coldness of the extremities, etc.

KOSKOO!

Is a remedy of *Wonderful Efficacy* in the *cure* of diseases of the Kidneys and Bladder. In these Affections it is as near a specific as any remedy can be. It does its work kindly, silently, and surely. The Relief which it affords is both certain and perceptible.

DISEASES OF THE KIDNEYS AND BLADDER.

Persons unacquainted with the structure and functions of the Kidneys can not estimate the *importance* of their *healing action.*

Regular and sufficient action of the Kidneys is as important, nay, even more so, than regularity of the bowels. The Kidneys remove from the Blood those effete matters which, if permitted to remain, would speedily destroy life. A total suspension of the urinary discharges will occasion death from thirty-six to forty-eight hours.

When the Urine is voided in small quantities at the time, or when there is a disposition to Urinate more frequently than natural, or when the Urine is high colored or scalding with weakness in the small of the back, it should not be trifled with or delayed, but Koskoo should be taken at once to remedy the difficulty, before a lesion of the organs takes place. Most of the diseases of the Bladder originate from those of the Kidneys, the Urine being imperfectly secreted in the Kidneys, prove irritating to the Bladder and Urinary passages. When we recollect that medicine never reaches the Kidneys through the general circulation of the Blood, we see how necessary it is to keep the Fountain of Life Pure.

KOSKOO!

Meets with GREAT SUCCESS in the CURE of

DISEASES OF THE NERVOUS SYSTEM,

Almost nine-tenths of our people suffer from nervous exhaustion, and are, therefore, liable to its concomitant evils of mental depression, confused ideas, softening of the brain, insanity, and complete breaking down of the general health. Thousands are suffering to-day with broken-down nervous systems, and, unfortunately, tobacco, alcohol, late hours, over-work (mental and physical), are causing diseases of the nervous system to increase at a fearful rate.

The symptoms to which diseases of the nervous system give rise, may be stated as follows:

A dull, heavy feeling in the head, sometimes more or less severe pain or headache; Periodical Headache, Dizziness, Noises or Ringing in the Head; Confusion of Ideas; Temporary Loss of Memory; Dejection of Spirits; Starting during Sleep; Bad Dreams; Hesitation in Answering Questions; Dullness of Hearing; Twitching of the Face and Arms, etc., which, if not promptly treated, lead to Paralysis, Delirium, Insanity, Impotency, Apoplexy, etc., etc.

KOSKOO

Is NOT a *secret quack* remedy. FORMULA around each bottle. Recommended by the best Physicians, eminent Divines, Editors, Druggists, Merchants, etc.

The Best and Most Popular Medicine in Use.

PREPARED ONLY BY

J. J. LAWRENCE, M. D.,

ORGANIC CHEMIST,

Laboratory and Office, No. 6 Main Street,

NORFOLK, VA.

Price, ONE DOLLAR PER BOTTLE.

For Sale by Druggists Everywhere.

HARDWARE

AT

Wholesale and Retail

TOMMEY

SUPERIOR INDUCEMENTS OFFERED

&

OUR STOCK IS LARGE

STEWART.

and varied. It consists of everything usually kept in a First Class Hardware Store.

TOMMEY & STEWART,
Whitehall Street, Atlanta, Ga.
feb3-dly

TO SOUTHERN MERCHANTS AND MILLINERS.

HILL & KETCHAM,

257 *Canal Street, New York.*

INVITE the attention of the Southern trade to their complete assortment of

STRAWGOODS,

and all articles in the Millinery line, consisting of Straw, Silk and Velvet Hats, Sundowns, Straw Cords and Tassels, Flowers and Feathers, Trimmings of all kinds, Bonnet and Hat Frames, etc.

Special attention is given to a line of Trimmed Goods, for country trade. Orders filled with great care. A trial of styles and prices is solicited.

HILL & KETCHAM,
257 Canal Street,
Between Broadway and Earles' Hotel
nov22-dly

ROSADALIS!

THE Great American Health Restorer, purifies the blood and cures Scrofula Syphilis, Skin Diseases, Rheumatism, Diseases of Women, and all Chronic Affections of the Blood, Liver and Kidneys. Recommended by the Medical Faculty and many thousands of our best citizens.

Read the testimony of Physicians and patients who have used Rosadalis; send for our Rosadalis Guide to Health Book or Almanac for this year, which we publish for gratuitous distribution; it will give you much valuable information.

Dr. R. W. Carr, of Baltimore, says:

I take pleasure in recommending your Rosadalis as a very powerful alterative. I have seen it used in two cases with happy results—one in a case of secondary syphilis, in which the patient pronounced himself cured after having taken five bottles of your medicine. The other is a case of Scrofula of long standing, which is rapidly improving under its use, and the indications are that the patient will soon recover. I have carefully examined the formula by which your Rosadalis is made and find it an excellent compound of alterative ingredients.

Dr. Sparks, of Nicholasville, Ky., says he has used Rosadalis in cases of Scrofula and Secondary Syphilis with satisfactory results—as a cleaner of the Blood I know no better remedy.

Samuel G. McFadden, Murfreesboro', Tenn., says:

I have used seven bottles of Rosadalis, and am entirely cured of Rheumatism; send me four bottles, as I wish it for my brother, who has scrofulous sore eyes.

Benjamin Bechtol, of Lima, Ohio, writes I have suffered for twenty years with an inveterate eruption over my whole body; a short time since I purchased a bottle of Rosadalis and it effected a perfect cure.

Rosadalis is sold by all Druggists.

Laboratory, 61 Exchange Place, Baltimore.

DR. CLEMENTS & CO.,
Proprietors.

L. H. BRADFIELD,

Wholesale Agent, Atlanta, Ga., sells Rosadalis at Proprietors rates. may 1-dly

Chattahoochee House,

WEST POINT, GA.

THIS well known Railroad Dinner House has recently undergone thorough repairs, and the Proprietor is now better prepared to accommodate his guests than formerly.

☞ The Bar is supplied with the choicest Wines, Liquors and Cigars.

may22-dtf W. L. WILLIAMS.

LANDSBERG'S

LUMBER YARD,

OPPOSITE GEORGIA RAILROAD DEPOT.

Framing Lumber.

DRY WORKED FLOORING

AND

Weather Boarding.

WHITE PINE

SASH, DOORS & BLINDS.

july3—dtf

DR. JOEL BRANHAM'S 1830 1870 LIVER MEDICINE.

YEISER & RAGLAND

Wholesale Druggists,

ROME, GA.

SOLE PROPRIETORS.

We have used Dr. Branham's Liver Medicine and cordially recommend it for the cure of diseases of the Liver. Chills and Fever, Headache, Dyspepsia, etc.

ALFRED IVERSON, Columbus, Ga.
JOHN HARKINS, Rome, Ga.
S. DUNLAP,
J. D. GREEN,
J. MARSHALL, Madison, Ga.
E. L. COOPER, Floyd County, Ga.
T. J. ROSS, New Orleans.
G. M. HILLYER, Vicksburg, Miss.
W. R. FENNER, Petersburg, Va.
T. B. HARWELL, Eatonton, Ga.
apr23-deod&w3m

AT AUCTION.

ON the premises at 5 o'clock, P. M., Wednesday, 10th day of August, 1870,

Twelve Desirable Cottage Residence Lots,

On Pryor, Pulliam and Richardson Streets.

These lots have elevated building sites, good water, gardens interior to none, and is one of the best neighborhoods in the city.

Persons wanting a cheap, valuable home should attend the sale.

Conveyances leave my office on Marietta street, at 4½ o'clock.

Terms—Half cash; balance in six months.

aug6-dtds J. H. BARRETT, Auctioneer.

SOMETHING TO EAT FOR EVERYBODY

—AT—

Chapman, Rucker & Co.'s,

WHOLESALE GROCERS AND COMMISSION MERCHANTS,

WHITEHALL STREET, ATLANTA, GA.

Having Accepted the Agency for the Celebrated Graves' Mills Flour of

LEBANON, KENTUCKY,

We are now Prepared to Furnish to our Patrons any Kind and Quantity of Flour at

THE LOWEST MARKET PRICES!

WE ALSO KEEP ON HAND A LARGE SUPPLY OF

CORN, BACON, LARD, SUGARS, COFFEES, MOLASSES, SYRUPS, ETC.,

WHICH WE PROPOSE TO SELL

AS LOW AS ANY HOUSE IN THE CITY!

may13-d3m

J. Woodson Burton, | Jno. W. Stockton.
Late of Perryville.

UNITED STATES HOTEL,

LOUISVILLE, KY.,

HAS JUST BEEN REFITTED.

Centrally located.

feb12—dtf

To All Whom it May Concern.

YOUR attention is called to sections 377 and 383 of the City Code. They have been so amended that one notification from me is sufficient, and I now notify all parties, who comes under the scope of said sections, to remove all obstructions, Sweepings, Hair, Fuel, Slop, or Washings, within six hours, and will say that you are not allowed to put the boxes, used to place such accumulation in, upon the street or sidewalk, except on Tuesday, Thursday, and Saturday mornings, when a Scavenger Cart will pass around and empty them.

apr30-dtf G. W. ANDERSON, Marshal.

A GOOD CHANCE FOR HOUSEKEEPERS.

WOULD like a small family to take a neat, well furnished house of five rooms, kitchen, servant rooms, cellar, stables, etc., in a healthy, delightful part of the city. Should also like board for three—no children. Apply at Mrs. Agnes Turner's Fancy and Notion Store, or at her residence on Whitehall street. july8-d1m

Prices Reduced.

AS we shall move to Nos. 1 and 2 Granite Block, in a few days, we prefer to sell at lowest prices, to save handling.

aug2-d6t R. M. ROSE & CO.

Valuable Real Estate,

AT GAINESVILLE, GA., FOR SALE.

THE HOUSE built and occupied by Haise Bewdry, deceased, a summer residence.

Any amount of Wood Land can be purchased, convenient.

Apply to E. A. GOWER, At Cartersville, Or, R. V. COBB, Gainesville, Ga.

N. B.—Some Valuable Mill Property for sale in the immediate vicinity of Gainesville. apr10-dtf

DR. W. A. HOOTEN'S

INFIRMARY FOR THE BLIND,

ATLANTA, GEORGIA.

CONTINUES to perform the most remarkable cures of the age on the Eye. These wonderful works have already become matter of history, and are rapidly spreading their inflence over the whole country. Any amount of unquestionable evidence can be readily furnished persons desiring information.

REFERENCES.

General John B. Gordon, President Southern Life Insurance Company, Atlanta, Ga.
General A. Austell, President National Bank, Atlanta, Ga.
Ex-Governor J. E. Brown, Atlanta, Ga.
Rev. Dr. Jesse Boring, M. D., Professor Medical College, Atlanta, Ga.
Pemberton, Taylor & Co., Wholesale Druggists, Atlanta, Ga.
I. F. Cox, President Baptist Female College, LaGrange, Georgia.
Rev. R. W. Fuller, Paster First Baptist Church, Atlanta, Georgia.
Prof. I. J. Morris, Auburn, Ala.
Hon. J. T. Clark, Cuthbert, Ga.
Hon. John Erskine, Judge U. S. D. C., Atlanta, Georgia.
Rev. I. J. Wood, Rome, Ga.
Rev. T. H. Murphy, Hogansville, Ga.
Hon. C. B. Wootten, Dawson, Ga.
Rev. B. L. Ross, M. D., Fort Valley, Ga.
Hon. R. A. Turnipseed, Fort Gaines, Ga.
Captain S. S. Dunlap, Macon, Ga.
G. S. Dasher, Conductor S. W. Railroad, Ga.
Colonel B. A. Thornton, Columbus, Ga.
Hon. Wm. M. Tumlin, Cuthbert, Ga.
Colonel B. J. Smith, Cuthbert, Ga.
Rev. A. S. Worrell, Editor Baptist Sentinel and Pres. Lex. Female College, Ga.
Rev. Aug. W. Walker, Conwayboro', S. C.
F. B. Moodie, General Agent Mississippi Valley Life Insurance Company, Louisville, Ky.
Hon. W. H. C. Davenport, Lone Star, Texas.
Hon. C. A. Stanton, Plano, Collins county, Texas.
Hon. Thomas Pullum, Union Springs, Ala.
Rev. Morgan Calloway, Pres. Meth. Female College, LaGrange, Ga.
J. J. Toon, Proprietor Franklin Steam Printing House, Atlanta, Ga.
Rev. D. Shaver, Editor Index and Baptist, Atlanta, Ga.
W. A. Hemphill & Co., Proprietors Atlanta Constitution.

Infirmary on the corner of Collin and Baker streets. Office at Infirmary.

Bills for professional services, cash or its equivalent.

Persons writing on business will please inclose postage stamp.

For circulars, apply to DR. W. A. HOOTEN, or REV. J. F. HOOTEN, Atlanta, Ga.

june19-d3m

BRICK FOR SALE.

THE undersigned have at their kiln near Conyers, 125,000 first-class Brick now ready for delivery, which they will sell at a fair price, with a sufficient force of hands at the Yard to keep a constant supply. The Yard is conveniently located on the Georgia Railroad. Any order sent us for Brick will be promptly filled. A sample of our Brick can be seen at the store of Tommey & Stewart, Atlanta, Georgia; also, at J. J. Spencer's office, Railroad Agent, Covington, Georgia, in a few days.

july17-dtf WM. GALLAWAY, D. T. WHITE.

UNITED STATES MAIL STAGE,

FROM

ATLANTA TO DAHLONEGA.

LEAVES Atlanta Mondays, Wednesdays and Fridays, at 7 o'clock, A. M. Stage office in Atlanta, at the United States Hotel, which is a first-class hotel—proprietors and clerks always ready and willing to accommodate. Passengers stopping at other hotels are requested to register their names for seats by 6 o'clock, A. M., of mail days, and they will be furnished a ticket when registered. Baggage taken to and from the office free of charge.

JOHN CAIN, Jr., Proprietor.

Atlanta, July 3, 1870.

P. S.—Express packages taken to and from the office. All other packages desired to be sent by the Hack will be received and delivered at the Stage Office and at McAfee, Kellogg & Co.'s store on Peachtree street.

I will also act as agent in reference to any land lots in Forsyth county. Address me at Cumming, Georgia. july3-dtf

BUILDING PAPER.

This is a hard, compact paper, like an ordinary book-cover, and is saturated with tar and used on the outside of frame buildings, under the clapboards, also under shingles and floors, to keep out damp, cold and heat. It is also used on the inside, not saturated, instead of Plastering, and makes a warm and cheap wall. It costs only from $6 to $10 (according to size) to cover houses on the outside. ☞ Samples and descriptive circular sent free.

Address: W. F. FITCH,
No. 2 North Street, Baltimore,
General Agent for the Southeast.
aug4-dco 3m

Baltimore Notices.

GEORGE PAGE & CO.

MANUFACTURERS OF

PATENT PORTABLE CIRCULAR

SAW MILLS,

Also Stationary and Portable

Steam Engines, &c.

No. 5 Schroeder Street,

BALTIMORE, MD.

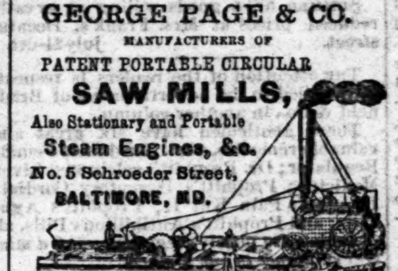

☞ *Send for Catalogues and Price-Lists.*

july27-dly

OCB TRADE MARK

OLD CAROLINA BITTERS.

A DELIGHTFUL TONIC

We take great pleasure in offering the

Old Carolina Bitters

to the public. They are compounded with great care, and contain some of the best Tonics in the Pharmacopia. As evidence of the superiority of our Bitters over all others, we have certificates from many of the leading physicians in our State, who have prescribed them in their practice.

THE OLD CAROLINA BITTERS

Will be found invaluable for

Want of Appetite,
General Debility,
Chills and Fever and Dyspepsia.

We do not offer our Bitters as a cure for all diseases, but as an Aromatic Tonic, they have no equal.

For sale by all Druggists in Atlanta. Principal Depot, GOODRICH, WINEMAN & CO., Importers of Choice Drugs and Chemicals, Charleston, S. C.

jan19-dly

ROBERT WOOD & CO.,

Philadelphia Ornamental

IRON WORKS,

GARDEN AND CEMETERY ADORNMENTS,

CAST, WROUGHT IRON AND WIRE RAILINGS,

FOUNTAINS, VASES, VERANDAS,

Settees, Arbors, Chairs, Summer Houses,

IRON STAIRS,

Spiral and straight, in every variety of pattern. New and improved styles of Hay Racks, Mangers, Stable Fixtures, Stall Divisions, etc.

PATENT WIRE WORK,

Railings, Store Fronts, Door and Window Guards, Farm Fencing, etc.

BRONZE WORK.

Having fitted up our Foundry with special reference to the above class of work, we are now prepared to fill with promptness all orders for Bronze Castings of Statuary, colossal, heroic and life-size.

ORNAMENTAL IRON GOODS.

The largest assortment to be found in the United States, all of which are executed with the express view of pleasing the taste, while they combine all the requisites of beauty and substantial construction.

Purchasers may rely on having all articles carefully boxed and shipped to the place of destination.

Designs will be sent to those who wish to make a selection.

apr 5-d6m

SWEET QUININE

IS A RECENT IMPROVEMENT.

Replaces the use of the Bitter Sulphate Quinine, with which all are familiar.

Dose for dose, it is

WARRANTED

Fully Equal in Every Way to Bitter Quinine,

And like it, is the one

Great, Positive, and Unfailing

CURE

FOR ALL DISEASES OF MALARIOUS ORIGIN.

Fever and Ague,
Intermittent Fever,
Chill Fever,
Remittent Fever,
Bilious Fever,
Dumb Ague.

And the long train of disorders following these when neglected.

SWEET QUININE

is made solely from PERUVIAN BARK (so is Bitter Quinine), therefore is of Vegetable origin, and not a Mineral Poison, but on the contrary is proved to be one of the elements found in the blood of all healthy persons.

SWEET QUININE

acts as an antidote to, as well as a cure for malarial or miasmatic poison, the absorption of which by the lungs causes Intermittent Fevers, etc. The only advantage claimed for

SWEET QUININE

over the use of old Bitter Quinine is the entire absence of that intense, persistent bitterness, which in the latter is an insurmountable obstacle to its use with most persons, and always with children.

SWEET QUININE

is in two forms—in Powder, for the use of Physicians and Druggists, and Fluid, for use in the family and for the general public.

Stearns, Farr & Co.,
Manufacturing Chemists,
New York

may14-d6m

1870. SPRING STOCK. 1870.

M. C. & J. F. KISER,

76 Whitehall Street,

Wholesale and Retail Dealers in

FOREIGN AND DOMESTIC DRY GOODS

Yankee Notions, Boots and Shoes, Hats, Caps and Straw Goods.

KEEP constantly on hand a large assortment in every department selected with great care and bought at the lowest prices from Importers and Manufacturers, and which we are offering to the Trade at prices to correspond with the late decline in Gold.

Our WHOLESALE DEPARTMENT is up-stairs, and entirely separate from our Retail Rooms, and we are prepared to offer great inducements to COUNTRY MERCHANTS, who are respectfully invited to examine our Stock before purchasing elsewhere.

We are Agents for the Princeton Factory, Athens, Ga., and sell at Factory Prices. The PREMIUM COTTON YARNS, first Premium awarded, State Fair, 1869; also, their heavy Shirting, Plaid Osnaburgs and Stripes.

Also, Sole Agents for Bramby & Wootis' PREMIUM HOME-MADE SHOES. These Shoes were awardeded the highest Premiums at the State Fair, 1869, and the Silver Cups are here on exhibition. apr24-dtf

GEN. A. H. COLQUITT. JAMES BAGGS. H. H. COLQUITT.

COLQUITT & BAGGS,

COTTON FACTORS

—AND—

COMMISSION MERCHANTS,

Bay Street, Savannah, Ga.

sep30-dtf

MARVIN'S PATENT

Alum and Dry Plaster

Fire and Burglar

SAFES.

Will not corrode the iron, mould the contents, or lose their fire-proof qualities by age.

These are the only Safes filled with

ALUM AND DRY PLASTER!

Please send for an Illustrated Catalogue.

MARVIN & CO.,

No. 265, Broadway, N. Y.,
No. 721, Chestnut St., Philadelphia.

feb1-d6m

STRAYED OR STOLEN,

ABOUT six weeks ago, a black and white Cow, one tit gone and horns bored for hollow-horn. A liberal reward will be given for information of her whereabouts by the undersigned.

C. HUGHES,
Boot and Shoe Maker,
Pryor street.
july3-dtf

The Summer Attraction.

The McDowell House, Newnan, Ga.

A NEW Brick Hotel, well ventilated, and commodious. Good water, and fine healthy climate. A retreat for invalids and the overworked merchants. Elegant fare, bountiful table, clean rooms.

july9-dtf E. T. WHITE, Superintendent. Newnan, Ga.

SEASON, 1870.

MONTVALE SPRINGS,

Blount County, East Tennessee.

THIS favorite Summer Resort for the Invalid and pleasure-seeker will be open for the reception of visitors, JUNE 1st, 1870.

The most marked beneficial results attending the use of these waters, in functional derangements of the Liver, Bowels, Kidneys and Skin, and the cure of Chronic Diseases, attest the Medical Properties of these Waters.

Situated at the base of the Chilhowee Mountains, it presents the strongest attractions to both the invalid and the pleasure-seeker, no less on account of its pure invigorating atmosphere and the beauty of the surrounding scenery, than of the Restorative Powers of its waters.

Such provision has been made for the Comfort of visitors, that the Proprietor confidently promises satisfaction to his guests.

Daily Coaches, with mail and passengers, run between Maryville, the terminus of the Railroad from Knoxville, and the Springs, distant nine miles, over good roads.

Board per day $2 50; per week $15 00; per month, $50 00.

Address, for descriptive pamphlets,

JOS. L. KING, Proprietor,
june15-d3m Knoxville, Tennessee.

Farm for Sale.

By CHISOLM, SMITH & CO.,

AUCTIONEERS.

THE undersigned will sell at private sale, Two Small Farms, containing fifty acres each, or the one hundred acres together. There are sixteen acres heavy timber on one-half and twelve on the other. The land, if divided, will be cut in half, from East to West. Said land lies on the Griffin road, four miles from West End, and a part of land lot No. 91, is in a good state of cultivation and lies well. If not sold before the first Tuesday in August, I will sell said property at public sale, at the City Hall.

Terms—One-half cash; balance in 30 and 60 days. Titles good.

For further information call at the law office of

T. P. WESTMORELAND,
On Whitehall Street,
Or, on Messrs. Tommey & Stewart,
Hardware Merchants.
july24-dtds

HANNON, JOHNSTON & CLANTON,

GENERAL

REAL ESTATE AGENTS,

Terminus Texas Central Railroad.

General M. W. HANNON,
Terminus T. C. R. R.,
General JOS. E. JOHNSTON,
Savannah, Ga.,
General JAS. H. CLANTON,
Montgomery, Ala.
july3-dly

RAILROAD HOTEL,

AT STONE MOUNTAIN,

W. C. HUMPHREYS, PROPRIETOR.

IS prepared to feed passengers on the Railroad and the public generally, in good style. No pains will be spared to have the tables well furnished with the best the country can afford, and up to suit the taste of the most fastidious. Being very close to the depot, it gives the passengers ample time to eat and not be hurried.

COAL!

OUR experience for the last four winters teaches us that the demand for Coal in the winter time is greater, (and will continue greater,) than the facility for transportation; therefore, we think it to the interest of consumers to lay in their supply this summer, as it saves them from high prices. We will deliver on the cars, by the car load, SEWANEE COAL at the following prices:

Lump Coal ....
Run of Mines........
Fine ....

Orders left at Atlanta Ice House will be promptly filled. PELHAM & CO.
may17 d3m

WAGONS! WAGONS!

WE respectfully call the attention of the citizens of Georgia and adjoining States to our

Wagon Manufactory,

LOCATED AT

Cumming, Forsyth County, Georgia,

Where we are prepared to put up all kinds of Wagons, in neat styles, upon short notice.

REASONABLE PRICES

We warrant all work ordered of us. We are also, prepared to

Repair Wagons, Buggies, &c.

We will deliver Wagons at any of the Depots in Atlanta, for shipment.

Address: JAMES & KEMP,
july12-dtistnov Cumming, Ga.

C. Edw. COPELAND,

(Successor of Hampson & Copeland,)

WOOD & MANN,

Portable and Stationary

STEAM ENGINES,

Iron and Wood Working

MACHINERY,

No. 42 Cortlandt Street, NEW YORK.

P. O. Box 3767.

☞ Send for Reduced Price List.

may5-d3m

One Thousand Pounds

TURNIP SEEDS.

RUTA BAGA, White Top, Flat Dutch, Purple Top, Large White Globe, Yellow Aberdeen, Large Norfolk, and the celebrated SEVEN TOP or "JOHNNY REB."

Prepare your land and plant Ruta Baga in July. Above Seeds at

WHOLESALE AND RETAIL.

Retail, $1 00 per pound, and mailed free on receipt of price.

MARK W. JOHNSON,
Dealer in Guano, Seeds, and Agricultural Implements.
june28-dtf

Lime! Lime! Lime!

CHOICE WHITE LIME by barrel or car load. Also, Produce of all kinds.

For sale by CHARLES F. BENSON, Commission Merchant, No. 15 North Forsyth Street.

june15-dtf

Sealed Proposals.

ATLANTA, GA., AUGUST 1, 1870.

SEALED PROPOSALS will be received until August 15th for the exclusive privilege of keeping Restaurants and Eating Houses at the FAIR GROUNDS, Atlanta, during the coming State Fair; Bar privileges not included. This being an enterprise of considerable magnitude, bids must be accompanied with satisfactory guarantees of the parties' ability to carry out the contract. It is believed that the requirements will exceed TEN THOUSAND MEALS PER DAY, and, perhaps, twenty thousand lunches.

Address all communications to

J. C. KIMBALL,
General Superintendent.
aug3-d3w

☞ Telegraph and Messenger, Macon; Chronicle and Sentinel, Augusta; Savannah News, Savannah, will please copy and send bills to this office.